Albany KG Times

The Only Newspaper Published in the City of Albany

VOLUME XLIV | ALBANY, CALIFORNIA, WEDNESDAY, MAY 16, 1979 | NUMBER 36

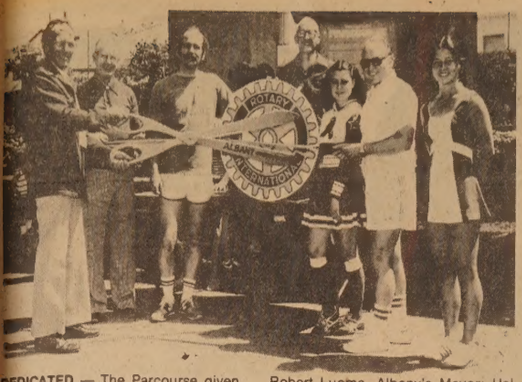

DEDICATED — The Parcourse given the City of Albany by the Albany Rotary Club was officially dedicated at ceremonies last Saturday with a nice crowd of local residents on hand. The event, marking the Club's present to the City of the multi-station exercise course in the BART linear park from one City Limit to the other, was complete with a master of ceremonies, the Albany High School Jazz Band, civic and club officials on hand. In the picture above, from left to right, Mayor Robert Luoma, Albany's Mayor; Hal Denham, a member of the Rotary construction crew and manager of the Albany Chamber of Commerce; Craig Lacy, chairman of the Rotary Club service committee and incoming president of the Club; J. J. Sturgeon, present president of Rotary; Julie Tugend, Head Cheerleader for Albany High School; Jerome Blank, master of ceremonies and 50th Anniversary chairman, and Kanna Aoki, Head Flag girl for Albany High School.

—Luoma Photo

Guletz orders Willis make inspections

ALBANY — Ralph Willis, contractor for Stephen Kalmar on Albany Hill was delivered a letter by Robert Guletz, Director of Public Works, last week demanding he hire a competent inspector to fill in for the local building inspectors as he has been doing work on the site without getting the necessary inspections.

According to the letter delivered to Willis last Wednesday, he is charged, specifically, with not following the details of the placement of reinforcing bar in the drilled holes for the foundation piles for the building at 525 Jackson street.

Willis also has been charged with failure to inform the Department when concrete was to be poured for the drilled holes and with using less than code rebar in the holes.

In the missile to Willis, Guletz charged Willis with obtaining an inspector, whom he suggested, at Willis' expense and that the man be competent and report to the Building Department prior to the furtherance of any other work on the job site.

Guletz outlined the additional problems that Willis must correct immediately to insure progress on the construction of the units at 525 Jackson street. Six items were outlined by Guletz that are to be rectified to the satisfaction of the Building Department. Willis is ordered to move his construction shack to the site (this has been done); he has failed to keep an "adequate source of water during construction." Guletz charged he is tapping the water bibs of the neighboring homes without their permission and Willis should arrange to draw water, for which he must pay, from the nearest fire hydrant. He also is charged with not keeping an adequate set of construction plans on the job site. Willis is said to have failed to notify the Department of the exact time of concrete pours so that constructon steel can be inspected correctly. The bars are to be placed and tied, then inspected, prior to the pouring of concrete, Guletz' letter states.

Guletz charged Willis with substituting a lesser weight of reinforcing bar than called for in the City Code. He also charged Willis with pouring concrete without notifying the Department. In one instance, Guletz claims, Willis was pouring concrete until 7 p.m., without notification to the Building Department. He said Willis is to notify the Department anytime work is performed other than normal working hours.

Copies of the letter were sent to William E. Haden, Albany Administrative Officer; Robert Zweben, Albany City Attorney, and Stephen Kalmar, owner of the property being developed. Another copy of the letter was given Leon Rimov, local architect, 555 Jackson street, who has been critical of the work and appearance of the street in the vicinity of the Kalmar project. Inspection of the end of Jackson street shows a deplorable state of disrepair. The anchor holes that were drilled some time ago for the drilling rig have not been patched and the loose dirt and construction materials are stacked in the street without adequate warning lights and signs.

At the meeting of the Albany City Council Monday night, Rimov charged the City with being lax in discharging its duties against Willis. He said the contractor has repeatedly ignored the requests of the City Building Department and has shown utter disregard for the City building codes. He charged the driller, who

(Cont. on Page 6, Col. 6)

Dog vaccination clinic set for June 3 at school

ALBANY — Ellen Zapata, Albany City Treasurer, said the dog rabies vaccination clinic is to be held Saturday, June 3 from 2 to 5 p.m., in the court yard at Albany High School.

Mrs. Zapata said dogs must be over four months old, on a leash and accompanied by someone over 14 years of age.

She also announced the fee will be $2 per dog and that the City's ordinance requires all dogs to be vaccinated every two years.

There's demand for a piece of $240,000 fund

ALBANY — The revelation Albany is to get $240,000 in Federal funds, with no obligation to pay the money back, brought out requests for a "piece of the action" from two organizations and one individual.

American Legion Post 292 asked the City to aid in financing a parade, of which it is Albany's turn, to commemerate Armistice Day in November. The request is to be taken up at the time of the budget discussions and, if the $4,000 is available, the request will be granted as will that of the Retired Senior Citizens Volunteer Program.

The request of Peter Pagnucci, 734 Santa Fe avenue, that a part of the $240,000 be used to remove a tree and repair the sidewalk in front of his home was referred to the City Park Department on a motion by Councilman Louis George and seconded by Councilman William Lewis, sr.

One of the testiest issues the Council discussed was what is to become of the old Santa Fe right of way after the tracks have been removed. The concensus was the City should try to make a deal with BART for joint acquisation with the City calling the shots on the usage of the land. There are plans for a bicycle path for the entire length of the right of way, City Administrator William E. Haden said. Councilwoman Joyce Jackson suggested the City staff investigate the possibility of making an agreement between BART and Albany that would guarantee Albany the right of dictates for the land, yet the City would not have to spend the necessary funds to have a title search. Vice Mayor Howell said he believed the park maintainence should be investigated and if there are Federal funds available, the City should take over the property and develop it as it sees fit for all the residents of the area.

In other business, the Council agreed to investigate some kind of a warning for joggers using the Linear Park when coming to cross streets. Howell cited several near accidents, especially at Marin and Masonic, where joggers have caused several near accidents. His chief worry is that one of the runners will be killed. Councilman Lewis read from the California Vehicle code that a pedestrain and jogger has a responsibility to watch for autos when crossing the street and must take due caution in yielding the right of way to cars.

The request of an explanation of what "transpired" recently to the grant from the County for benefitting the Albany Senior Center was held over for two weeks to get the recommendations of the Parks and Recreation Commission, due to meet before the next City Council meeting on May 29.

The Council set June 18 as the date for the public hearing on the Pierce street improvement project and agreed to a schedule of meetings with government agencies as set forth by City Administrator William E. Haden. The Council passed a resolution to the effect Margaret Mitchell Giddings be named part-time secretary of the Civil Service Board at a salary of $4.50 per hour, plus fringe

(Cont. on Page 6, Col. 8)

School workers will receive retro money

ALBANY — Albany school teachers and classified workers have been granted a five percent, one time payment, salary increase with the pay retroactive to July 1, 1978, Charles E. McCully announced.

At the last Board of Education meeting, the Board agreed to the payment to all employees on the payroll as of July 1, 1978 and stipulated the raise will not be permanent until the Albany Unified School District has revenue in excess of the budget amount of $5,047,244 and then, and only then, will a raise be considered when the first priority will go to making the raise of five percent effective. The cost of the raise is expected to be approximately $127,018 for the certified teachers and $34,900 for the classified workers. If the amount of excess over the budgeted moneys is less than the $161,918 to make the five percent raise possible, the amount over will be pro-rated accordingly between classified and certificated employees, it was said.

The newly signed contract also contains sections that outline a second priority of granting an additional three percent increase on the salary schedule for 1979-80 when the excess of the budgeted amounts will enable the raise.

The new contract provides for two days of allowable personal necessity leave for compelling reasons if the reason is discussed with the Superintendent or his designee in advance, however the request can either be granted or denied.

A new retirement provision is made that will allow teachers to go on part-time employment if they have served 15 years as a full time teacher in the State and 10 years as a teacher in the Albany district schools. Teachers may take advantage of the new retirement plan at age 55, it was said, and will receive full time credit towards their retirement for their part time work. The only provision is that the part-time service is limited to five years, then the employee must take full retirement. After the employee has taken the option of working part-time towards full time retirement, he or she may not return to full time employment. The fringe benefits will be on a part-time basis, and the employee's contribution to the retirement fund will be based on full time employment.

The contract also provides that there can be no pressure put on any teacher to take the part-time employment, and it is up to the employee to instigate the proceedings.

The contract provides for 180 days of instruction plus 10 days of institute for a total work load of 178 days. The last day for classes for the 1979-80 year has been set as June 12, 1980, the contract states.

The contract with United Public Employees Local 390 also grants a one-time payment of five percent of the employee's salary also retroactive to July 1, 1978. In addition, there is an additional two percent salary increase that is in effect for the school year of 1979-80, also retroactive to July 1, 1978. The same raises are in their contract, with the same stipulations, as the

(Cont. on Page 6, Col. 7)

School board to have hearing

ALBANY — The Albany Unified School District Board of Education will hold a public hearing on Tuesday at 8 p.m., at the Marin Elementary School for the purpose of determining whether or not there are schools in the District which have or are in danger of having racial or ethnic segregation.

All school districts are required to hold such hearings by law, and if it is determined that there are schools within the District which have or are in danger of having racial or ethnic segregation, a plan must be adopted to alleviate such segregation. If documentary evidence shows that there are no schools in the District which have racial or ethnic segregation nor are in danger of such conditions, then the state would be so notified.

Greek Festival in Oakland on Saturday, Sunday

ALBANY — A special invitation has been extended to all Albany residents to attend the Greek Festival Saturday and Sunday at the Oakland Auditorium.

According to John Andronico, Kensington resident and one of the major benefactors of the Festival, there are to be many new things to see and do at the Seventh Annual Greek Festival. There will be new shops, he said, new demonstrations of Greek cooking and a brand new line of entertainment for those attending the largest Greek celebration on the West Coast.

One of the highlights of the two day affair is the ethnic dinner served from noon to 9 p.m., both Saturday and Sunday. Served piping hot and featuring traditional Greek dishes, the meal, in past years, has proven to be one of the outstanding banquets of the year. With hundreds of volunteer helpers, the dinner is prepared in a wing of the Auditorium and served complete on one dish. There is ample seating for those who choose to have their main meal while attending the Festival.

According to Thalia Banis, publicity chairman for the event, there are to be new cooking demonstrations showing how the traditional Greek dishes are prepared. Pastries are to be sold as well as jewelry, imported Greek dresses and materials, Mrs. Banis announced.

On Saturday at 3 and 8 p.m., Linda Day and her husband, George Christopher, are to be featured on the stage in the middle of the Auditorium. The two Hollywood personalities also will be on the stage Sunday at 2 and 6 p.m., Mrs. Banis said. Both Day and Christopher are well known to those who view television, having been starred in a great many shows. Both also are well known for their roles on the legitimate stage and in motion pictures. In addition to the two stars, the traditional Greek dances will be performed to music of a Greek band, it was said.

A Greek Taverna is to be set up selling wines and liquor, Mrs. Banis announced, and waiters and waitresses will be available to serve those seated in the tavern area.

The Oakland Auditorium is reached by BART from any part of Alameda, Contra Costa and San Francisco counties. It is but a short walk from the Lake Merritt station to the Auditorium, it was said, and the BART ride will relieve the problem of trying to park in the limited areas surrounding the Oakland Auditorium.

Ganong president of Board

ALBANY — At the last meeting of the Board of Education of the Albany Unified School District Ruth Ganong was elected president and Peggy Thomsen was named vice-president.

With the full Board in attendance, Bruce Arnold turned the gavel over to Mrs. Ganong as Members Bonnie Cediel and Jean Tenret watched.

A progress-report of SB 119 was given by Superintendent of Schools Charles E. McCully. He said the bill will be heard by the Senate Educational Committee at 1:30 p.m. next Wednesday and there are high hopes the bill will come out of committee.

The Board heard the re-

(Cont. on Page 6, Col. 7)

Last Santa Fe train went through Sat.

ALBANY — The last train moved over Santa Fe Railway's line from Oakland to Richmond Saturday morning, May 12, marking the retirement of the rail route placed in service three quarters of a century ago, on May 16, 1904.

At the throttle will be Art Pipes, veteran locomotive engineer who has operated the "Oakland local" between Richmond and Oakland for the last ten years and is well known and liked by hundreds of residents along the route.

The train went through Albany at 7:30 a.m. Saturday. This will bring to an end 75 years of trains on the tracks through the heart of Albany. Service to Hill Lumber will be discontinued as will the teamsters track at Fairmount and the railroad crossing.

On September 22, 1976, Santa Fe Railway forwarded to the Interstate Commerce Commission related applications requesting authority to abandon 9.2 miles of its line between Richmond and Oakland. According to Robert W. Walker, vice president-executive representative for the Railway at San Francisco, Santa Fe will continue to serve its shipper-customers in the Emeryville-Oakland area by transferring freight operations between the two points to approximately eight miles of Southern Pacific line.

Abandonment was sought of Santa Fe trackage beginning at Milepost 0.5 just outside the Richmond yard, running through El Cerrito, Albany, Berkeley and terminating near the Oakland city boundary at Milepost 9.7. Most of the line is at street level.

In October 1978, the ICC granted approval of the applications and negotiations were begun by the Railway with the affected cities for mutually agreeable disposition of the trackage and right of way. Those negotiations were recently completed, clearing the way for abandonment of the line.

The abandonment eliminates operations over trackage located largely in residential areas with 59 crossings at street level, and transfers them to the Southern Pacific line, located largely in industrial areas with only 15 crossings at street level.

Wednesday, May 16, marks the 75th anniversary of the completion of this extension of Santa Fe's transcontinental line from Richmond to Oakland. The new line extended from the main line at Richmond, to which rails have been laid and service begun in 1900. For the extension Santa Fe had purchased what was the former California and Nevada Railroad Company, a narrow-gauge line originally projected by "Borax Smith" to run to Bodie across the Sierra, and thence to Death Valley, but never realized.

Construction of what is now Santa Fe's standard-guage line on the old narrow-guage right of way was begun in March 1903 and completed in time for the line to begin operation May 16, 1904.

No date has been set for removal of the tracks, it was said.

EARLY DEADLINE

ALBANY — Correspondents and publicity chairman of clubs and organizations are reminded all releases for the edition of May 30 must be in the TIMES office prior to May 24, due to the Memorial Day holiday on May 28.

The TIMES will not be able to accept releases for this edition at any later date, so cooperation will be appreciated.

NOTICE

The Mayor has cancelled the Council meeting scheduled for May 21, 1979, due to the majority of Council being out of town.

Nab trio for coin burglary

ALBANY — When Lee Loeser, owner of Albany Coin Exchange, 1102 Solano Avenue, took a look at the coins presented him for sale, he suspected something was wrong, and it was.

As a result of his suspicions, three persons were arrested last Thursday late afternoon for possession of between $15,000 and $17,000 in collectors coins reported stolen in a burglary at the home of Maurice Atkinson of Modesto.

According to Loeser, he called a Modesto coin dealer, John Whitehead, when the box of silver dollars, silver coins and filled coin folders were offered for him to buy. He zeroed in on two 1909 S VDB pennies that had a dealer's mark on them and called Whitehead who confirmed the coins were part of the loot from the burglary. Loeser called Albany police and Officers Jerry Koehne, John Ford and John Clark responded where they found Charles Allen Sanderson, 20, a framer of 306 North 3rd Street, Oakdale; Robert Glenn Cummings, 21, 18205 S. W. Pacific Highway, Sherwood, Oregon, and Dee Ann Fogal, 19, 1909 Somerset Drive, Oakdale, with the coins.

The three had a box of silver dollars worth over $9,000; miscellaneous silver coins of over $2,500; a board of coin folders with complete sets and the two pennies, each worth $185, according to the reports.

After the booking, it was found Sanderson and Cummings were parole violators, the police said, and the $3000 bail for each of the three was changed for Sanderson, also known as Charles A. Blackmore, to a no bail hold as was Cummings, who also was held on a no bail for the CYA. The Fogal woman was released upon her own recognizance.

Ben Franklin Books
1361 Solano Avenue, Albany,
526-0570

SPRING SALE

ENDS SATURDAY, MAY 19

15% DISCOUNT (cash or check only) on all in-stock purchases

*excludes hardback best sellers

ALBANY CINEMA
Solano Ave. 524-5656
'Manhattan'
Woody Allen
Diane Keaton
7 and 9
Sat. & Sun. Endorsed Mat. Prices $1.25

SPRING LEAGUES AT ALBANY BOWL 526-8818

ADULTS
EVENING LEAGUES
EVERY NITE BUT SATURDAYS
6:10 or 9 p.m.

HOUSEWIVES
• TUESDAY 9:30 a.m. Blue Chip Bonanza
• Wednesday 9:30 a.m. Handicap Trio
• Friday 10:00 a.m. Housewives and Inst.

C-U-T-O-U-T
FREE
One (1) Game of open play BOWLING
9 a.m. to 5 p.m.
FRIDAY MAY 18, 1979
ONE PER PERSON

JUNIORS 8-18 YRS. OLD
• Wednesday 3:30 p.m. 8 to 12 yrs. old
• Friday 6 p.m. 15 to 18 yrs. old
• Saturday 9:30 a.m. 8 to 12 yrs. old
11 a.m. 13 to 18 yrs. old
Instructions available for all the above leagues.

SENIORS
• MEN WOMEN 9:30 a.m. MONDAYS
INSTRUCTIONS UPON REQUEST

BALLOT CARD

OFFICIAL BALLOT — BALOTA OFICIAL
SPECIAL MUNICIPAL ELECTION
ELECCION ESPECIAL MUNICIPAL
CITY OF ALBANY
CIUDAD DE ALBANY
TUESDAY, FEBRUARY 14, 1978
MARTES, 14 DE FEBRERO DE 1978

This ballot stub shall be torn off by precinct board member and handed to the voter
Este talón será cortado por el miembro del consejo del precinto y entregado al elector

Member, City Council Short Term (Expiring 4/18/78) / Miembro, Concejal de Ciudad Término Corto (Expira 4/18/78)	Vote for No More than Two / Vote por No Más de Dos
RAY F. BIETZ, Attorney, Abogado	+
CLAYTON G. BERLING, Insurance Agent, Publisher, Agente de Seguros y Editor	+
JOSEPH PUJOLS, Berkeley Law Graduate, Graduado de Leyes en Berkeley	+
ROBERT H. GOOD, Teacher, Maestro	+
LOUIS L. GEORGE	+
ANDREW W. HEFFERNON	+
GREGORY H. PEARSON	+
WILLIAM A. LEWIS, SENIOR, Quality Assurance Representative, Fiscalizador	+
PATRICK M. GRIFFIN, Earthquake Engineering Researcher, Investigador de Ingeniería Sísmica	+
	+
	+

01101 ALBANY

Sample Ballot

Muestra de Balota

CANDIDATE'S STATEMENT FOR MEMBER OF CITY COUNCIL

DECLARACION DE CANDIDATO PARA MIEMBRO DEL CONCEJO DE LA CIUDAD

WILLIAM A. LEWIS, SR. AGE: 43

Occupation: Quality Assurance Representative

Education and Qualifications: Albany's future is of vital concern to me. I have volunteered many hours to city government and youth organizations in the belief this is a good city and an excellent place to live.

Upcoming issues will determine what kind of a city we will have for citizens of all ages. I would like to be part of the decision-making as your councilman.

I was born in Richmond Annex, graduated from El Cerrito High school and have lived in Albany 17 years. I worked as a chemical technician 14 years.

For the past 11 years, I have been Quality Assurance Representative for the federal government. My responsibilities include making decisions with upper level management, interpreting contract requirements, supervising and evaluating other employees, assuring that federal tax dollars are spent economically, enforcing environmental controls, health and safety standards and federal regulations. I have received numerous awards for outstanding performance.

I have been manager for CYO basketball, devoted 12 years to Albany Little League as manager, officer for seven years and president for two years, and now serve on Albany Park and Recreation commission.

I ask your support in the Feb. 14 election.

s/William A. Lewis, Sr.

WILLIAM A. LEWIS, SR. EDAD: 43

Ocupación: Fiscalizador

Educación y Calificaciones: [illegible]

Yo les pido su apoyo en la elección del día 14 de Febrero.

s/William A. Lewis, Sr.

PAT GRIFFIN AGE: 28

Occupation: Earthquake Engineering Researcher

Education and Qualifications: During the last few months I've watched as a small group of politically motivated people have thrust our community into political chaos. I feel that my impeccable record, my experience, and my dedication to serve our community amply qualify me as a councilmember. My prime interest is to return stability, common sense, and respectability to Albany.

I have been educated at the University of California and am presently working in earthquake engineering research at the UC Richmond Field Station. I have worked as an engineer on numerous projects, principally in the earthquake safety field.

I have served my community as a councilmember, as chairman of the county library commission, and as a representative on numerous regional commissions. My efforts on behalf of the community have made Albany a highly respected city within the Bay Area. We have received a much higher proportion of outside funding and have been able to complete many worthwhile community projects at little or no cost to the taxpayer.

If I am elected for this six week term as your councilmember, I will devote my full efforts toward returning our community to a sense of stability and respectability.

Please vote for Pat Griffin on February 14.

s/Patrick M. Griffin

PAT GRIFFIN EDAD: 28

Ocupación: Investigador de Ingeniería Sísmica

Educación y Calificaciones: [illegible]

Por favor, vote por Pat Griffin el día 14 de Febrero.

s/Patrick M. Griffin

ALBANY — The following "Letter to The Editor" was to be printed in the Mailbag column, but in view of its contents plus the accompanying supportative sample ballot, it was decided to publish in this "comments" space.

"EDITOR
DEAR SIR:
re: Pat Griffin's refusal to pay $50.00 printing fee.

In the May 9 issue of the Times, the City Attorney was quoted as saying "Griffin told him he was not obligated to pay the fee as his name had been removed from the ballot."

I have submitted a copy of the February 14, 1978 ballot to the Times, not only showing Pat Griffin's name, but also his statement to the voters. His votes were not counted, as an Alameda County Judge had ordered the City Clerk not to count the votes. Mr. Griffin signed an agreement to pay the $50.00, and then once again, backed down on his word. If Mr. Griffin were really concerned about the Albany citizens, he would not put extra work and headaches on the City Officials.

I submit, that if Mr. Griffin is unable to pay this fee, perhaps some of his loyal supporters would like to take up a collection for him, and give the money to the City.

Again, Pat Griffin clearly owes the citizens of the City of Albany one more apology, but I am not sure he is capable of admitting when he is wrong.

PAT DEMPSTER
RETIRED CITY CLERK

SOLOIST — Andre "Bo" Thomas, football player, basketball player, also plays the flugelhorn. He is to be one of the soloists in the jazz concert tomorrow night at the Albany Middle School multi-purpose room. The free concert will feature the bands of both Middle School and Albany High School with Bob Slous directing, and the Albany High School jazz bands. The Monday-Wednesday Jazz Band is to close to the program and will be directed by Ernest Douglas, head of the music department for Albany schools. Anita Bishop Photo

HOMETOWN NEWS

The California Automobile Association has set up a "Fuel Gauge Report" telephone line for motorists who wish to find out where they may purchase gasoline.

The recorded information will contain a synopsis of the availability and cost within the 45 northern California counties. The information will not include specific stations or addresse, but will focus on general conditions in reference to operating hours and prices. The content is to be updated each week, prior to the week-end travel times.

The telephone number is 864-6440 in San Francisco.

On the gasoline situation, the nine counties that comprise the Redwood Empire said the shortage in their areas is "inaccurate and exaggerated."

At a meeting of the 50-plus directors and committeemen who met in Crescent City and who travelled from as far south as San Francisco, none reported trouble in obtaining fuel. As a result of the rumors, the Redwood Empire Association has set up a "hot line" in San Francisco. The telephone number, 421-6554, will enable updated information to be given on the gasoline situation along Coastal highway 101.

Tryouts for the San Francisco Boys Chorus are to be held Saturday, May 19, at 256 Laguna Honda boulevard, San Francisco. Boys between the ages of 7 and 12 with good, unchanged voices are urged to call 664-5033 for details and an audition appointment.

Every Wednesday, the Albany Library has a preschool story time at 10:30 a.m.

The story times, for pre-schoolers through the age of five years, last approximately 35 minutes and include simple songs and stretch activities in addition to the story telling and picture book reading. No preregistration is required and parents wishing further information are asked to call Elizabeth Overmyer at the Albany Library, 526-3720.

Pvt. Rick Blomert, son of Mr. and Mrs. Hank Blomert, 1137 Portland Avenue, recently completed training as an armor reconnaisance specialist under the One Station Unit Training at Fort Knox, Ky.

He is a 1976 graduate of Albany High School.

Promotion of Anthony DeKunffy, son of Mrs. Frances DeKunffy, to Master Sergeant of the Army was made recently.

Having entered the Army in January, 1961, he recently was given his promotion while serving with the Academy of Health Sciences at Ft. Sam Houston. He attended Monterey Peninsula college and the University of California at Berkeley and received an associate degree in 1960.

He and his wife, Hannelore, live near the Fort.

A reward of $2,000 has been offered for information leading to the arrest and conviction of the attackers of Berkeley Psychiatrist Dr. Donal Wesson, his wife and their two young children on April 24.

Someone entered the home and beat and stabbed the four repeatedly with the result the parents are still hospitalized recovering from head fractures and stab wounds.

Persons are asked to telephone any information to the Berkeley Police homicide detail, 644-6839 or 644-6921.

Artworks, a project of the Alameda County Neighborhood Arts program, is accepting applications from writers and visual artists for a classroom training program in the graphic arts. Applicants must be CETA eligible and live outside of Berkeley and Oakland.

Those signing up, and being accepted for the program, will be paid $2.90 per hour for the 20 hours per week of training. Classes will run for 16 weeks from May 21 through September 7, it was said.

Further information may be obtained by calling 653-7880.

Thomas Yi, son of Mr. and Mrs. Chon Kyu Yi, has been named as one of the 1979 Chemical Engineering Freshman Scholarships at the University of California at Berkeley.

Yi is to graduate this June from Albany High School and will enroll at the University in the College of Chemistry.

According to Professor Dennis Hess of the Awards Committee Yi's scholarship was made possible through gifts from the Betchel Corporation, Exxon U.S.A. Foundation and the UOP Foundation.

Applications for the 1980 scholarships can be made and completed in the Fall, Professor Hess said, with the recipients to be announced next Spring.

CETA on Wheels is to be in Albany at the Albany City Hall in the morning and at the Library on Solano street in the afternoon, it was announced.

This is the final appearance for the month of May for the project, it was said.

Frances Lozier has mounted her campaign for good English and grammar usage, she said.

The former English teacher is frustrated by the inconsistencies of the English language, particularly on words such as "status" and "ration" where the broad "a" is used. She believes the present crop of television commentators and news broadcasters could use a little brushing up on the correct usage of the language.

ALBANY SENIOR CENTER NEWS

By BETTY MOWERS AND BETH BICE

TODAY — Disco at 10 a.m. and 2 p.m. Ellen McCord of Volunteer Services will be at the Center from 11 a.m. to 1 p.m. The 4 p.m. meal will be BAKED MACARONI AND CHEESE WITH HONEY BRAN MUFFINS.

THURSDAY — Bingo starts at 10:30 a.m. Bring your own bag lunch. Cards will be played all afternoon. The 4 p.m. meal will be BARBEQUED PORK. TODAY IS SENIOR DAY IN SACRAMENTO.

FRIDAY — Jack Quinn's Beginning Bridge class will meet at 10 a.m. The Friday Afternoon Bridge Group will meet for an afternoon of bridge starting at 12:15 p.m. All bridge players are welcome. The 4 p.m. meal will be TUNA CASSEROLE.

SATURDAY — CLUB DAY! Silver Topper Bingo starts at 10:30 a.m. Bring your own bag lunch. Cards will be played all afternoon. The Senior Prom starts at 8 p.m. at Marin School. Tonight is Hawaiian Night. The music is by Ted Martin and his Group.

SUNDAY — The Reno trip will leave at 8 a.m. from the Club House. Come to the Club House from 12 noon to 4 p.m. for cards and conversation.

MONDAY — Ellen McCord of Volunteer Services will be at the Center. The Reno trip will return this evening. The 4 p.m. meal will be SPANISH MEAT LOAF WITH SAUCE.

TUESDAY — Art Needle Work Group meet at 10:30 a.m. Bring your favorite project to work on while you chat. The playreaders will meet at 1:30 p.m. The 4 p.m. meal will be TEMPURA FRIED CHICKEN.

WEDNESDAY — Disco at 10 a.m. and 2 p.m. The 4 p.m. will be HOT BEEF SANDWICH.

NOTES OF INTEREST: Myriam Heath will be leading a trip to Carmel. The date — June 18th.

Free jazz concert tomorrow

ALBANY — The jazz bands of Albany High School and Albany Middle School will present "Albany Jazz-1979", a free program of traditional and modern jazz and rock, at 7:30 p.m. tomorrow night in the Albany Middle School multipurpose room.

The Middle School Jazz Band, directed by Bob Slous, will open the program with a variety of rock and Latin selections, featuring saxophone soloists David Sandri and Mike Reed and drummer Matt Evitts.

At 8 p.m., the high school Tuesday Jazz Band will take over with two traditional big band favorites, "Sunday Morning" by Neal Hefti and Glenn Miller hit, "A String of Pearls". Soloists will be Amy Lyon, Joe Siau and Brett Mifune.

"Montage", a small jazz-rock combo organized and directed by Brett Mifune, will entertain from 8:15 to 8:30.

The Albany High School Monday-Wednesday Jazz Band, directed by Ernest Douglas will close the program with the modern jazz selections "Jazz Counter," "The First Time Ever I Saw Your Face", "Ya Gotta Try" (popularized by Count Basie), "Boonie's Blues", "A Switch in Time", "Summer of '42", "Birdland", and "Gonna Fly Now" (recorded by Maynard Ferguson. Jazz soloists will include John Yi, Craig Wong and Phil Nemirov, saxes; Alan Krueger, trombone; Bo Thomas, flugelhorn; Peter Rios, trumpet; Brett Mifune, drums; Jeff Stolte, conga drums; and Lori Varvaro, piano.

The public is invited.

Legion poppy days

ALBANY — The American Legion Auxiliary veteran-made memorial Poppy will be offered to the public Friday and Saturday.

Members of Albany Unit 292 and volunteers will be distributing the bright red crepe paper Poppies in memory of the nation's war dead — while assisting the needy veteran and his family.

A Poppy window display has been placed in the Albany Chamber of Commerce office, 1108 Solano Ave., and Poppies may be obtained there from Auxiliary member Irene MacWilliams or Hal Denham.

TONI'S ANTIQUES

Areas largest selection of Illustrated Collector Plates
including Rockwell & Hummel
SPECIALIZING IN:
• Figurines • Plates • Crystal • Brass
• Woodcarvings • Lamps • Anri
10283 San Pablo Avenue • El Cerrito
526-7874 • MEMBER OF THE BRADFORD EXCHANGE

1551 A Solano Ave., Berkeley
ED HERRNSTEIN
Phone 526-8566

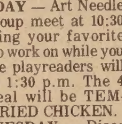

"See me for all your family insurance needs."
Like a good neighbor, State Farm is there.
State Farm Insurance Companies • Home Offices: Bloomington, Illinois
STATE FARM INSURANCE

JAY VEE No. 1
ROYAL GATE VODKA Reg. $9.19 1.75L SPECIAL $6.49
GORDON'S GIN Reg. $6.49 QUART SPECIAL $4.99
HARVEY'S SCOTCH Reg. $6.30 750ML SPECIAL $3.99
I.W. HARPER BOURBON Reg. $6.99 750ML SPECIAL $4.99
EARLY TIMES WHISKEY Reg. $6.99 QUART SPECIAL $5.29
CANADIAN CLUB Reg. $8.49 750ML SPECIAL $6.29
ALMADEN WINES • Chablis • Burgundy • Rhine • Nectar Rose Reg. $3.75 1.5L SPECIAL $2.45
MICHELOB BEER 6 - 12 oz. BOTTLES REG. $2.29 $1.79
CANADA DRY MIXERS Reg. 69¢ 1 LITER BTLE. 49¢
7-UP 6 - 12 oz. Cans REG. $1.79 $1.19
We Reserve the Right to Limit Quantities to Normal Retail Amounts.
JAY VEE No. WINES & LIQUORS
NO CASE DISCOUNTS ON THESE LOW, LOW PRICES!
MONEY ORDERS • BLOCK AND PARTY ICE
Prices Effective Wed., May 16 thru Sun., May 20, 1979
759 SAN PABLO AVE., ALBANY
CORNER WASHINGTON STORE NO. 1
LOOK FOR OUR IN-STORE SPECIALS!

SUPER STOP MARKET
747 San Pablo Ave., Albany 525-5575
master charge VISA
FINEST FREEZER BEEF
We Cut and Custom Wrap Meat for Your Freezer
SPARERIBS Fresh, Small Sides ... lb. $1.79
PORK STEAKS Fresh, Lean, Tender ... lb. $1.69
SMOKED HAM Boneless, 6-7-lb. Ave. ... lb. $1.79
DINNER FRANKS Large, All Meat ... lb. $1.69
CABBAGE FIRM, GREEN lb. 19¢
FRESH PRODUCE
MUSHROOMS U.S. Mediums lb. $1.19
BROCCOLI Large Green Bunches 3 lbs. $1
ITALIAN SQUASH Fancy California 4 lbs. $1
BANANAS Golden Ripe 4 lbs. $1
COFFEE HILLS BROS. 2-lb. Tin $4.29
TUNA CHICKEN OF THE SEA CHUNK STYLE (In Oil or Water) 6½-oz. Can 69¢
PAPER TOWELS Spillmate Jumbo Roll 59¢
SOFT DRINKS Pepsi, Mug, Hawaiian Punch, 2-Liter 79¢
TIDE Family Size 171-oz. Pkg. $4.79
CAT FOOD Nine Lives 4 lb. Box $1.65
DISHWASHING LIQUID Dawn 32 oz. $1.39
MARGARINE Imperial 1 lb. Pkg. 65¢
TOMATO JUICE Del Monte 32 oz. 59¢
CLOROX BLEACH Half Gallon Jug 65¢

fabriano fabrics
5011 TELEGRAPH, OAKLAND
3229 FOOTHILL, OAKLAND
2005 SAN PABLO, BERKELEY
Telegraph Store Open Sun. 10-5
BREAK THE HABIT-TRY US!
WOOL CHALLIS Large color selection. 85% poly/15% wool. Full bolts 60" wide. Reg. 4.98 yd. OUR PRICE 2.98 YD.
DISCO SATINS Beautiful Luxurious. 60" wide. Good color selection. Reg. 3.98 yd. OUR PRICE 1.59 YD.
CORDUROYS Good color selection, full bolts. 45" wide. Reg. 3.49 yd. OUR PRICE 1.29 YD.
CHALLIS Large print asst., full bolts, values to $3.98. 45" wide. OUR PRICE 1.79 YD.
CRINKLE GAUZE Beautiful asst. different types 40-45" wide. Value to 3.98 YD. OUR PRICE 1.29 YD.

—Richard Valenzuela Photo

Athlete of the Week

ALBANY — Nancy Wilson, daughter of Mr. and Robert H. Wilson, 861 Contra Costa avenue, is any High School's "Athlete of The Week."

A crack outfielder with the girls' softball team, is a freshman, and the only one on the present n, with a steadily improving ability, according to coach.

She had a problem with her hitting earlier in the on, but in the last four games she has been belting ball at a .636 average and drove in four runs. A asure to coach and, because of her good attitude, continue to improve during the next three years," coach stated.

e is a good defensive outfielder, it was said, with d range and an accurate throwing arm.

A member of the French Club, she also plays on Albany High School volleyball team and is a nber of the girls' basketball team.

Nancy has travelled extensively throughout the ed States and hopes to attend college upon her uation. She said she "might get involved in athle- " when she does go to college.

ttle League pening day ained out

By BILL LEWIS

BANY — Opening day seball games were d out Saturday, May 5. eason began with the ay game between the e Freeze Phils and the ther Termite Co., Red-

The Redlegs nphed 3-2 in a well- d game. Pitching for hils was Jimmy Hol- y with the Redlegs ining the pitching of e Caras and Rory

dnesday, the Luoma Mets took the mea- of the Albany Peace ers Assoc. Colts, 14-4. Knapp went the dis- for the Mets, with Stellin and Danny s toiling for the Colts. day, the Colts re- d their form by beat- e Phils 19-7. Jim Gib- turned to the Colts the J.V.'s in time to pitch the last three innings, striking out six and hitting three for five.

Jimmy Holloway pitched well, again, but could only go three innings, leaving with the score tied 6-6.

Saturday, the Exchange Club Astros beat the Luoma Photo Mets, 17-5. Butler, Bretz, Harper, Wong and Norfleet had two hits each. Andre Butler went the distance for his first victory.

ALBANY BOWL

D & M league 870 champs at Albany Bowl

By PHIL ALSTON

D & M Body Shop survived a late rush by Blair Excavators to win the championship of the 870 Commercial League at Albany Bowl in a playoff match that was not as close as the 13-12 final score would indicate.

Bob Mann paced the winners with a 610 series that included a pair of 212 games.

The Body Shoppers won the first two games by comfortable margins for a 12-4 point advantage going into the third game and, although the Blairs took the third game 8-0, they fell short of D & M's pinnage total.

A closing game of 254 gave Dewey Balcombe first place money in the Commercial's sweeper with a handicap total of 686. John Berg's 666 was good for second.

Opening night action in the 535 Scratch Trio summer league play found Leon Simon the individual leader with 829. Three of his four games were above 200 with a high of 219.

In other summer league competition Al Gabriel paced Albany Travelers with 585 and Tom Cepernich topped Plaza Specials with 552.

Rickie Cox won the MGM Grand sweepstakes with a 609 scratch series, to which he added 110 handicap for 719. Other sweeper winners included John Zappia with 690 for Graphic Arts and 125 average Liz Speed, whose 652 was best in the Morrison Memorial.

Maurice Searcy pitched a 245 game and 628 series as he and Norm Curtis moved into third place in the Summer Doubles qualifying list with 1378. Larry Barnes and Ron Irving lead with 1399.

Bill Drillree's 570 was the major contribution as the New York Life team of the Woodstackers League took the early lead in the North County team championships with 3206 handicap total.

Jack Kefalas shot 580 for Family Fued of the Nevada Tahoe Tours circuit, which stood second with 3109 ahead of Rod's Coffee Shop from the Brass Rail circuit, which had 3095 for third.

LITTLE LEAGUE LINE SCORES

TEAM	1	2	3	4	5	6	7	R	H
Luoma Mets	0	1	0	4	0	0	0	5	4
Exchange Club Astros	0	0	3	9	2	3	x	17	11
Albany Peace Officers Colts	6	0	0	3	4	6		19	15
Foster Phils	2	0	4	0	0	1		Freeze 7	5
Foster Phils	2	0	0	0	0	0		Freeze 2	3
An-Other Termite Red Legs	1	0	1	0	1	0		3	3
Luoma Mets	5	1	4	4	0	0		Photo 14	11
Albany Peace Officers Colts	1	0	3	0	0	0		4	6

ALBANY LITTLE LEAGUE Minor League Standings

TEAM	WON	LOST
Nevada-Tahoe Tours White Sox	6	0
Call Bros. Orioles	5	1
Albany Bowl Senators	3	2
All State Savings Angels	2	3
Ellis-Olsen Indians	2	3
Round Table Pizza Twins	2	3
Armstrong & Armstrong Tigers	0	4
Baskin Robbins Red Sox	0	4

Major League Standings

Park and Shop Cubs	4	2
Lions Club Cardinals	4	2
Caspers Hot Dog Giants	4	2
Moose Club Pirates	2	4
Berkeley Cycle Braves	2	4
McDonald's Dodgers	0	6

Boosters need more money for programs

ALBANY — The Albany High School Athletic Boosters have issued an appeal for funds to enable the sports program at the local high school to continue.

With no funds coming from the Albany unified school District to aid in the various sports programs, money is being solicited from the Albany Unified School District to aid in the various programs.

According to a release from the Boosters, the various coaches at Albany High School have outlined the costs of a "bare bones" sports program.

According to the Boosters release, the following sums have been allocated to the various sports as outlined by the different coaches: basketball, $614.95; wrestling, $452.09; baseball, $1,000; softball, $961.66; track, $100 and football, $700.

ALL NEW GREEK FESTIVAL

FEATURING SPECIAL GUEST CELEBRITIES

'79 SATURDAY & SUNDAY MAY 19th & 20th

11:00 A.M. TO MIDNIGHT

CHRISTOPHER GEORGE AND LYNDA DAY GEORGE

OAKLAND CIVIC AUDITORIUM
10TH AND OAK STREETS
Park at Laney College and the Oakland Museum
Take BART to the Festival — minutes from Lake Merritt Station!

PREVIEW EXHIBIT OF THE KING TUT TREASURES

AUTHENTIC GREEK DINNERS (Served from noon to 9:00 p.m.)
BAKLAVA AND OTHER GREEK PASTRIES
MEDITERRANEAN GOURMET SHOP
GREEK TAVERNA
CONTINUOUS ENTERTAINMENT
COOKING DEMONSTRATIONS
GREEK DANCING FOR ALL
EXHIBITS AND CRAFTS
IMPORT GIFT SHOP AND BOUTIQUE
TAKE HOME PASTRIES

SPONSORED BY
THE GREEK ORTHODOX CHURCH OF THE ASCENSION, OAKLAND

ADMISSION: Adults $1.75, Juniors, Senior Citizens $1.00, Under 12 - Free
Tickets available at all major box office outlets

FESTIVAL INFORMATION (415) 531-7660

WELCOME TO
NORTH CONGREGATIONAL CHURCH
(Walnut and Cedar) Berkeley
8:30 a.m. Men's Coffee Club
9:30 a.m. Personal Growth Seminar
10:30 a.m. Fellowship and Coffee Hour
11:00 a.m. Morning Worship
"Christ's Church in India Today"
Sunday, May 20
Rev. Robert E. Graham, Minister, 848-1201

bituary

ula M. Shipley

BANY — Yula M. y, 90 years old, died ay in the Elmwood lescent Hospital in ley.

l year resident of Al- she left no survivors. ative of Kansas was le of the late Perry L. y and the mother of a on Delbert Fowler. s survived by her d, Edna Wilson of ond.

eral services were esterday afternoon at uset View Mortuary he Rev. P. L. Epton ing.

LET'S TALK IT OVER with Odd E. Haugen

tors who enjoy the a risky situation or ve a compulsion to e should go to Las Real estate will be dull to appeal to such s an investment. The state market goes as well as up and parcels are worth . . or less . . . at cer- nes than at others.

ever, real estate al- has some value; it ecomes worthless. It nherent stability that lt appeal as an in- ent for well-to-do . Most wealthy have a substantial of their wealth in real There's a lesson there rest of us.

you buy a home, you consider it to be an ent just as income ty would be. Be a uyer! Get our advice gestions, without ob- of any kind, before or sell.

ALBANY HILL REALTY
2254 A. PIERCE ST.
525-7640
le Consulting & Brokerage

Sale!
... Eureka packed power

139.95

Save $40! Get 2-motor power! Strong canister suction plus Rotomatic Head with its motorized beater brush, deep cleans all your carpeting, even shag. Big 2 1/3 peak horsepower motor delivers extra-strength pull. Complete set of tools attached right on canister. Edge-Kleener gets that last tough inch along the baseboard! Regularly 179.95, now at Breuners on sale!

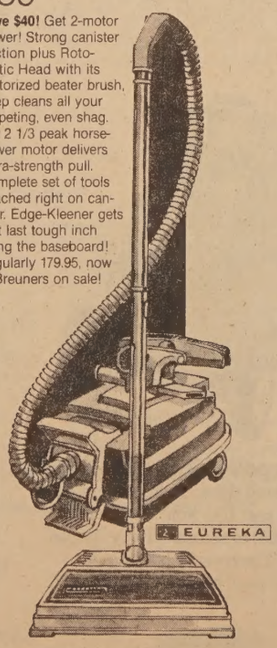

discover your home at Breuners

ALBANY HILL, RICHMOND, I-80 at Central Ave., Tel.: 527-6465.
PLEASANT HILL, I-680 at Oak Park Blvd., Tel.: 933-6600.
Open Monday thru Friday 9:30 to 9:00,
Saturday 9:30 to 5:30; Sunday 12:00 to 5:00.

While they last!
... remote control Magnavox console

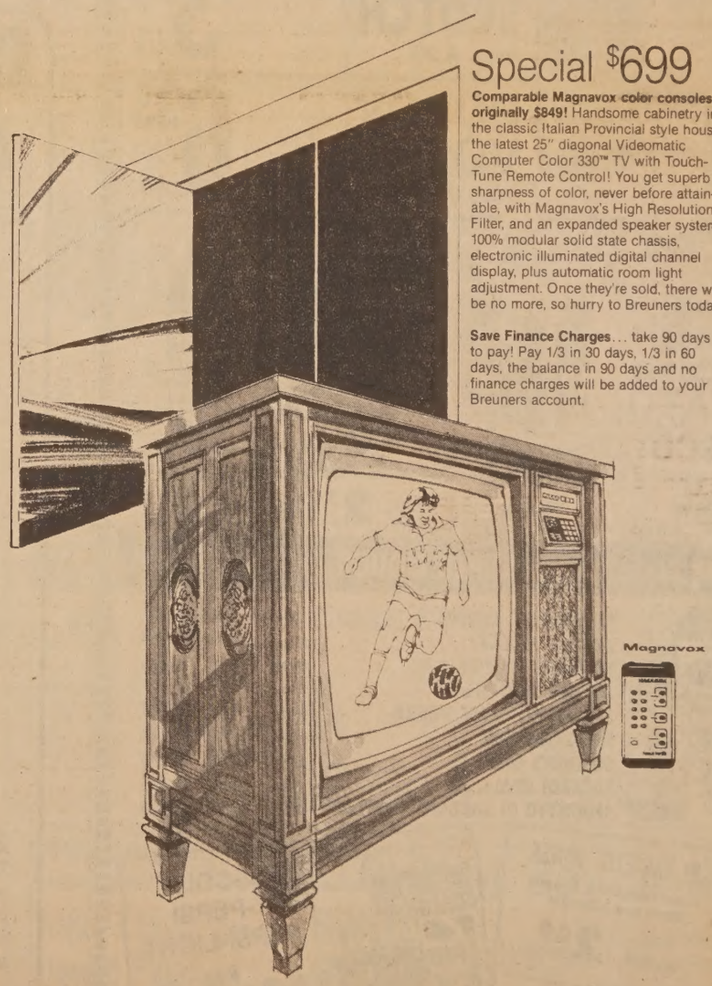

Special $699

Comparable Magnavox color consoles originally $849! Handsome cabinetry in the classic Italian Provincial style houses the latest 25" diagonal Videomatic Computer Color 330™ TV with Touch-Tune Remote Control! You get superb sharpness of color, never before attainable, with Magnavox's High Resolution Filter, and an expanded speaker system. 100% modular solid state chassis, electronic illuminated digital channel display, plus automatic room light adjustment. Once they're sold, there will be no more, so hurry to Breuners today!

Save Finance Charges... take 90 days to pay! Pay 1/3 in 30 days, 1/3 in 60 days, the balance in 90 days and no finance charges will be added to your Breuners account.

Magnavox Clearance

Not shown, but included in our big Magnavox clearance, are many great values in color portable TVs, color console TVs, some remote control... plus a variety of styles and sizes in console stereos... all at substantial savings.

discover your home at Breuners

ALBANY HILL, RICHMOND, 1-80 at Central Ave., Tel.: 527-6465. PLEASANT HILL 1-680 at Oak Park Blvd., Tel.: 933-6600.
Open Mon. thru Fri. 9:30-9:00, Sat. 9:30-5:30, Sun. 12:00-5:00.

CLUB ACTIVITIES

ALBANY-BERKELEY POST OFFICE RETIREES

Members who are to attend the dinner at Spenger's Fish Grotto are reminded to make reservations for the function as soon as possible, according to Bert Haesloop.

Those that will go to the reunion dinner should have checks in no later than June 16, or should contact Herb Spencer, according to Haesloop. There will be many door prizes donated by Albany merchants, it was said.

Haesloop also announced the NARFE conveniton is to be held May 21 to 24, so the next meeting of the local Postoffice retirees will be held on May 29. He said Margaret Gregory has been named alternate delegate to the NARFE convention and the speaker at the next meeting will be Carl Grosenbacher, chairman of the Legislative Committee, California Congress of Senior Citizens, who will discuss the recent health insurance bills.

BAYVIEW AERIE 2323 FOE

The next meeting of the Aerie will be Monday night, it was announced by the Bayview Bullet, official publication of the Aerie.

Saturday, the Aerie will hold a "work day" when it is hoped to have enough volunteers to paint the outside of the building.

The Auxiliary is to hold "Mother's Night" Tuesday and all mothers past and present are to be the honorees. The dinner is to be a pot luck, according to Lola Bredhoft and Rose Cook, who are in charge of the affair.

NORTH BAY COIN CLUB, INC.

The club is to hold their 19th anniversary coin show and exhibit Sunday at the Holiday Inn in Emeryville.

Hours of the show, with free admission, are from 9 a.m., to 4 p.m., and there is to be drawings and refreshments and the general public is invited to the show.

BERKELEY CHAPTER 1538 AMERICAN ASSOCIATON RETIRED PERSONS

The regular meeting of the Berkeley AARP is to be held Monday in Northbrae Community Church at 10 a.m., according to Kenneth Kinney, publicity chairman.

With President Howard Campbell presiding, members will be entertained by Mrs. Lawrence Hoag with her slides on "China." She will be introduced by Bonzie Nisson, program.

ALBANY BETHEL No. 265, I.O.J.D.

Albany's Job Daughters will have a pancake breakfast Sunday from 8 a.m. to 1 p.m., it was announced.

To be held in the Albany Masonic Temple, 533 San Pablo Avenue, the menu will consist of scrambled eggs, bacon juice and coffee at a fee of $2 for adults and $1.50 for children under 12 years of age.

Jennifer Winters is Honored Queen and Susan Spadoni is GBuardian of Bethel. Tickets for the breakfast may be obtained from Rod Naney, Associate Guardian, by calling 525-6388 or at the door.

UNIVERSITY OF CALIFORNIA MOTHERS' CLUB

The regular meeting Tuesday will see the installation of the new officers of the Club. Mrs. Leona Blackford is to preside.

The program will include English and Irish ballads sung by Mrs. Mabel Dykkesten, lyric soprano. Her accompanist is Mrs. Dee Beddle.

Refreshments will be served after the program.

YOUNG AUDIENCES OF THE BAY AREA

A program for PTA presidents is to be held Tuesday at 9:30 a.m. at the Emerson School in Berkeley, it was announced.

Ensembles from Young Audiences, a non-profit performing arts education organization, will present a special program for those attending the gathering.

Further information on Young Audiences may be obtained by calling Myrna Goldberg, 495-8380.

SOROPTOMIST INTERNATIONAL OF ALBANY

Energy Conservation is to be discussed at the meeting at noon today at Kirgy's.

Next Wednesday, outgoing president Yvonne Walkup will hostess a luncheon for members at Trader Vic's, it was announced.

FLEET RESERVE, EAST BAY BRANCH & UNIT 125

The installation of new officers and a pot luck dinner are to be the main items of interest at the meeting tomorrow night at the meeting tomorrow night at the Veterans Memorial Hall, 1325 Portland avenue, according to Mrs. Sara Uhrig.

Active and retired personnel of tahe Navy, Marine Corps and Coast Guard are invited to attend the meeting, it was said.

EL CERRITO GARDEN CLUB

The meeting of the El Cerrito Garden Club is to be held this morning at 11:30 a.m. at the El Cerrito Community Center, 7007 Moeser Lane.

The gardens of Joy Faussner, Charlotte McGregor, Dorothy Lum and Anita Owensby are to be visited following the business meeting and the luncheon break. Hostesses who are to provide dessert, coffee and tea are Lucile Loosli, Ivy Dietrich, Mary Lamson and Margot Halvorsen. THe garden tour will begin at 1 p.m.

The Club will visit the Filoli Gardens via bus next Wednesday and those planning to go on the trip are asked to call Joy Faussner, 524-2041.

ALBANY CHAPTER 550 O.E.S.

The meeting Friday night at the Albany Masonic Temple at 8 p.m., will be an Aloha party.

All members are urged to attend as this is the last meeting in the Albany Temple. Refreshments are to be served by Helen McKensie and her committee, it was said.

ALBANY CHAPTER 2618 AMERICAN ASSOCIATOION RETIRED PERSONS

A free blood pressure clinic will be held Monday, May 29, at the Allstate Savings and Loan, 1377 Solano avenue, it has been announced.

The clinic, from 1:30 to 3:30 will be staffed by volunteers including Elsie Cortez, R.N., Velma Grasso and Jenny Garvey.

The Albany chapter meets the second Saturday of each month at 1 p.m., at the United Methodist Church, Marin and Stannage avenues.

ALBANY ROTARY

Saturday was a big day for the Albany Rotary Club.

The Club presented Albany with the Parcourse and held the dedication ceremonies at the start of the exercise route at Masonic near Washington. Jerome Blank was master of ceremonies at the dedication that saw civic leaders, including Mayor Robert Luoma, participate in the events. Band music was by the Albany High School Jazz Band and a good turnout was noted.

The committee mostly involved in the construction of the Parcourse included Craig Lacy, Jim Simmons, Mike Koepke and Bod Rooney. Also working on the project were Hal[illegible] nham, J.J. Sturgeon [illegible] Ralph Hill of Hill [illegible] Bud Read, Jack Cl[illegible] Bill Johns, George H[illegible] der, Joe Dagna and [illegible] Carlson also worked on [illegible] project.

ALBANY LIONS CLUB

Because a number [illegible] members will attend [illegible] Convention at Santa [illegible] there will be a round [illegible] meeting at Serb's [illegible] announced.

The meeting, Thurs[illegible] night, will not be ch[illegible] and a discussion of [illegible] Club's activities will be [illegible] main topic.

The metings of Ma[illegible] and 31 are to be held at [illegible] by's in El Cerrito. [illegible] The meeting May 3[illegible] Ladies' Night.

NEWMAN HALL WOMEN'S CLUB

The next business m[illegible] ing will be held Mon[illegible] and it will be the last [illegible] ing until the Club re[illegible] vates in September.

Madeline Conness [illegible] preside at the mee[illegible] where the Glee Club of [illegible] California School for [illegible] Blind will present a [illegible] ram under the direction [illegible] John de Francesco. Pa[illegible] Frunz is in charge of [illegible] program.

CERRITO de ORO PARLOR 306 NATIVE DAUGHTERS OF THE GOLDEN WEST

Nominations of of[illegible] for the next term will [illegible] place at the meeting [illegible] evening in St. John's [illegible] 6712 Portola Drive, El [illegible] rito, according to [illegible] Robert Rogers, publi[illegible] chairman.

The meeting, under [illegible] gavel of Janice Bragg, [illegible] be followed by a social [illegible] with Lorraine Burton [illegible] Jo Simon in charge. [illegible] Murphy was elected [illegible] gate to the Grand Parlor [illegible] be held in Chico in [illegible] and Marge Jacobsen [illegible] chosen as alternate.

CALIFORNIA WRITERS CLUB BERKELEY CHAPTER

Luncheon will be [illegible] Saturday at Spenger's [illegible] Lottie Moody taking [illegible] vations.

The meting will begin [illegible] Rosemary Rogers who [illegible] be the speaker at a [illegible] wheeling question and [illegible] wer session. Friends [illegible] well as members, are [illegible] come at this meeting.

BERKELEY CITY CLUB

An architectural tour [illegible] the building will be [illegible] Sunday from noon [illegible] p.m.

The Albany Times
Official Newspaper of the City of Albany and the
THOUSAND OAKS TIMES
(formerly Hilltop [illegible])
ILA MAE WILS[illegible]
Publisher (1934-[illegible])
Published Every Wednesday
1247 SOLANO AVE.
ALBANY, CALIF.
By Brown Newspaper Publishing Co. [illegible]
Phone: 525-[illegible]
P.O. Box 6[illegible]
Subscription Rate $30.00 per year

BINGO
SPONSORED BY
ALBANY POST 292
AMERICAN LEGION
SATURDAY, MAY 19
VETERANS MEMORIAL BLDG.
1325 Portland Ave., Albany
FIRST GAME 7:30 P.M.
11 — $25 HARD CARD GAMES
4 — WINNER TAKES HALF GAMES
1 — PROGRESSIVE BLACK-OUT GAME
ALL CARDS $1.00 EACH

Walker's Pie Shop & Restaurant
BREAKFAST
LUNCH
DINNER
PIES
1491 Solano, Albany
525-4647

BOB LYNN EDWARDS
ATTORNEY AT LAW
PERSONAL INJURIES
AUTO ACCIDENTS
24 Years Experience
FEES BASED ON RECOVERY
PH 235-7141 All Hours

AMERICAN CREMATION SERVICE, INC.
727 San Pablo Ave., Albany
525-6433
Service Complete including all charges.
Call or write for free brochure.

525 - 9890
526 - 3536
厚 德 福
King Tsin
RESTAURANT
Northern Chinese Food
1699-1701 SOLANO AVE.
BERKELEY
OPEN
LUNCH 11:30-2:30
DINNER 4:30-9:30
SUNDAY 4:30-9:30
CLOSED TUESDAYS

JAY VEE
SUPER DISCOUNTS
Prices Effective Wed., May 16th thru Sunday, May 20th
SAVE $4.24
ANCIENT AGE BOURBON
Reg. 12.99
8.75 1.75 Liter
OLD SMUGGLER SCOTCH
Reg. 4.99
3.88 750 ML
POPOV VODKA
Reg. 8.99
6.33 1.75 Liter
LAURA SCUDDERS POTATO CHIPS
Reg., Dip and BBQ
Reg. 1.07 79c Twin Pack
SCHLITZ BEER
12-oz. Cans, Reg. 3.79
2.98 12-Pack
Reg. $3.19
OLD MILWAUKEE BEER
12-oz. Cans
Reg. 3.39 2.79 12-Pack
CHRISTIAN BROS. BRANDY
Reg. 7.77 5.57 Quart
MORE SUPER LIQUOR DISCOUNTS!

		Reg.	Sale
SEAGRAMS 7 CROWN	Quart	7.49	5.48
KESSLER WHISKEY	1.75 Liter	11.99	8.99
TEACHERS SCOTCH	750 ML	8.99	6.66
JAY VEE SCOTCH 80 Proof	1.75 Liter	10.99	8.87
JAY VEE 90 PROOF VODKA	1.75 Liter	9.59	7.57
SEAGRAMS GIN	1.75 Liter	11.99	8.88
GORDON'S GIN	750 ML	5.39	3.98
BACARDI RUM Lite or Dark	Quart	6.99	4.98
AMARETTO DI SARONNO LIQUEUR	23-oz.	12.29	9.88

SEBASTIANI VARIETAL WINES
Green Hungarian, Chenin Blanc and Zinfandel
Reg. 3.50 2.49 750 ML
LE DOMAINE CHAMPAGNE
Brut, Extra Dry and Pink
Reg. 3.89 2.49 750 ML
PEPSI-COLA
DIET-PEPSI
PEPSI-LIGHT
Reg. 1.49
6—16-oz. Bottles
6 for 79c Plus Dep.
JAY VEE WINES & LIQUORS
No Case Discounts on These Low, Low Prices.
We Reserve the Right to Limit Quantities to Normal Retail Amounts.
SAN RAMON Alcosta Blvd. & Montevideo Next to Alpha Beta Mkt.
BERKELEY 1316 University Ave. Few Blocks East of San Pablo
SAN PABLO 13108 San Pablo Ave. Ralph's Shopping Center
PINOLE 2975 Pinole Valley Rd. Across from Pinole High
EL SOBRANTE 3574 Dam Road Fry's Shopping Center

TORO®
21" Hand-propelled Toro Rear Bagger
Trims close on both sides, up front too. Out of way 2½ bushel rear bag won't snag fences or shrubs. Empties in seconds. High-Torque® engine. 21" cut. Deep cavity housing lifts grass for a clean even cut. Model 20700.
TORO®
Haven't you done without a Toro long enough?®
SEE YELLOW PAGES FOR TORO DEALER NEAREST YOU.

Like a good neighbor State Farm is there.
For Help with All Your Insurance Needs
ED APE[illegible]
856 Carmel [illegible]
Albany
526-31[illegible]
STATE FARM INSURANCE

FAMOUS BRAND SALE

Pepsi SUPER SPECIAL
Diet or Light, 6-12 oz. Cans (Cragmont Cola or Diet, 6 Pack, 99¢)
$1.29

Ice Cream Save 60¢
Gourmet, Lucerne, Half Gallon
$1.99 SUPER SPECIAL

Crisco Save 36¢
Shortening, 3 lb.
$1.99 SUPER SPECIAL

Minute Maid SUPER SPECIAL
Orange Juice, Frozen Concentrate, 6 Ounces
2 FOR **89¢**

Lucerne Eggs SAFEWAY Low Price
Large AA, Dozen
81¢

Charmin Save 30¢ SUPER SPECIAL
Bath Tissue, 4 Roll
85¢

Boneless Chuck Roast

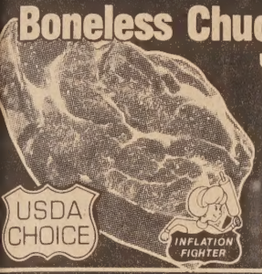

Under Blade Cut, U.S.D.A. Choice Grade Beef
$1.88 lb.
USDA CHOICE · INFLATION FIGHTER

Hen Turkeys	Valchris, Basted, Frozen	79¢ lb.
Pork Butt Roast		$1.39 lb.
Lamb Shoulder	New Zealand, Sliced & Tied, Roast, Frozen	$1.39 lb.
Sliced Bacon	Smok-A-Roma	$1.28 1-lb.
Beef Liver	Sliced, Frozen /Fresh Thawed	$1.09 lb.
Game Hens	Patti Jean Frozen, ea. $1.25, 20 oz	4 for $5
Veal Steaks	Frozen	$1.99 lb.
Pork Spareribs	Hormel, Small Size, Frozen Fresh Thawed	$1.49 lb.
Skinless Franks	Safeway, Meat	$1.38 1-lb.
Turkey Drumsticks	Frozen Fresh Thawed	58¢ lb.

Beef Patty Mix

Pure Ground Beef blended with textured vegetable protein. Delicious in meat loaves, patties or any recipe calling for ground beef.
99¢ lb.
INFLATION FIGHTER

Assorted Pork Chops

Pork Loin
$1.56 lb.
INFLATION FIGHTER

SAFEWAY'S QUALITY MEATS

New Zealand Lamb Shanks	Frozen, lb.	$1.29
Farmer John Sausage Links	Fresh, Skinless Pork, 8 oz.	59¢
Foster Farm Chicken Franks	or Bologna 12 oz.) 1-lb	89¢

Round Tip Steaks

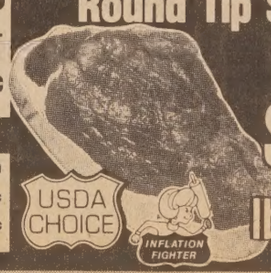

U.S.D.A. Choice Grade Beef
$2.48 lb.
USDA CHOICE · INFLATION FIGHTER

B.Y.O.B. Bring Your Own Bag! Safeway will pay you 3¢ for any barrel bag that you bring back & we re-use to pack your groceries. Put some in the trunk of your car so you'll have them when you need them. Double bags count as one!

Safeway Bottleshops... Save You Money

Inglenook Wine Save $2.00
Fruity Colombard or Chenin Blanc 1 liter (Case of 12, $35.88)
$3.99

Sebastiani Wines Save 90¢
Chenin Blanc, Green Hungarian or Zinfandel, .75 liter (Case of 12, $28.68)
$2.39

Coors Beer Save 34¢
6-12 oz. Cans or Bottles (Case of 4, $6.60)
$1.65

Ten High	Straight Whiskey, 80 Proof, 750 ml. (Case of 12, $47.88)	$3.99
Popov Vodka	80 Proof, 1.75 liter (Case of 6, $41.34)	$6.89
Lowenbrau Beer	6-12 oz., Light or Dark (Case of 4, $8.76)	$2.19

No sales in excess of 20 gallons. No sales for resale. At licensed stores only

Zucchini Squash

Good So Many Ways
19¢ lb.

4" Coleus Assorted Colors ea. **59¢**

Yellow Onions U.S. #1 5 lbs. **$1**

Valencia Oranges

Sweet and Juicy
4 lb. bag **99¢**

Large Artichokes

California Grown, 36 Size
4 for **$1**

Mustard Greens or Collard Greens
3 bu. **$1**

Bunch Spinach

Great in Salads
3 bu. **89¢**

Specialty Item of the Week
Florida Limes Fresh, Juicy ea. **9¢**

$1.50 OFF PER TICKET TO Marine World Africa USA

When you buy them at Safeway
Children 5-12 yrs. $2.75 (Reg. $4.25)
Adults 13 yrs. & Up $5.75 (Reg. $7.25)
Free game book with each child ticket.

Fast Food Specials

Juice Bars	Bel-air, Orange, Mix Fruit or Grape, Frozen, 18 oz.	69¢
Morton Mini Pies	Frozen, 8 oz.	39¢
Van de Kamp's	Enchiladas, Frozen, 7.5 oz.	59¢
Whipped Topping	Party Pride, Frozen, 9 oz.	55¢

Safeway... For All Your Variety Needs

Anacin Save 29¢ SUPER SPECIAL
Pain Reliever, 100 Count
$1.50

Cream Rinse

Agree, 20¢ Off Label, 12 Ounce
$1.15 SAFEWAY Low Price

Agree Shampoo Save 49¢

40¢ Off Label, 12 Ounce
$1.10 SUPER SPECIAL

Safeway... Saves You More!

Parkay Margarine	1-lb. (Empress Margarine, 1-lb. 49¢)	53¢
Kraft Cheese Food	American Slices, 12 oz.	$1.19
M.J.B. Coffee	2-lb. Can	$4.29
Pillsbury Cake Mixes	18.75 oz.	69¢
El Monte Fruit Drinks	Pineapple Orange, Pineapple Grapefruit, 46 oz	55¢
Ragu Spaghetti Sauce	Plain, with Mushrooms or with Meat, 32 oz. (Town House, 32 oz. $1.19)	$1.29
Teenex Huggies	Disposable Diapers, Toddlers, 12 Count	$2.29
Kippy Dog Food	15 oz.	5 for $1
Homestyle Bread	Mrs. Wright's, 1½ lb. Loaves	2 for $1

Bring Your Film to Safeway Great Quality and a price you can afford

More than a Food Store

Aqua Fresh	Toothpaste, 25¢ Off Label, 6.4 oz.	89¢
Dental Floss	Johnson's, 50 Yards	69¢
Right Guard	Bronze Deodorant 10 oz. 50¢ Off Label (Silver or Powder 6 oz. $1.39)	$1.39
Summer Coolant	Safeway, Gallon	$2.99
Kodak Film	C-110 or C-126, 20 Exposure, Roll	$1.59
Sandals	Safeway Brand, Pair	$3.98

Chef Boy-ar-dee

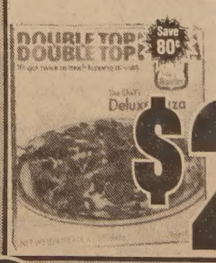

Double Topped Pizza, Frozen 22.75 Ounces
Save 80¢
$2.49

Items and prices in this ad are available May 16, 1979, thru May 22, 1979, at all Safeway stores in the following counties: *Solano, Napa, Sonoma, Marin, Contra Costa, Alameda, San Francisco, San Mateo, Santa Clara, Monterey and Santa Cruz. *Prices not effective in Vacaville or Fairfield. Sales in retail quantities only.

SAFEWAY... WHERE EVERYTHING'S RIGHT... INCLUDING THE PRICE!

SAFEWAY

Times Classified Ads

Classified Advertising Rate (20 words or less)......... ....$3.40

All ads run in the Albany Times and Thousand Oaks Times for the one price — Ads payable in advance

May be placed at 1247 Solano Avenue before 4:00 p.m. on Monday.

CLASSIFIED INDEX

1. Real Estate
5. Lots
6. Real Estate Exchanges
10. Income Property
11. Professional Services
12. Business Opportunities
13. Commercial Property
14. Real Estate Wanted
18. Loans
24. Rest Homes
25. Rentals
28. Business Rentals
30. Rentals Wanted
31. Insurance
35. Help Wanted
38. Work Wanted
40. Miscellaneous For Sale
44. Tailoring
49. Miscellaneous Wanted
50. Special Services
52. Autos For Sale
54. For Your Auto
60. Announcements
62. Personals
65. Lost and Found
68. Rides
70. Pets
73. Instructions
75. Personal Services
78. Equipment Rentals
80. Services
85. Home and Garden
87. Obituaries
90. Too Late To Classify

1—REAL ESTATE 1—REAL ESTATE

TRULY SPECTACULAR!
is the view from deck, living room, and bedrooms, of this 2-story home on Amherst! Three huge bedrooms, plus large 4th bedroom or den. Spacious formal dining room. Modernized kitchen, with all appliances included, with breakfast room. Sliding door from kitchen to woodsy, secluded park-like rear garden. Charming "old Berkeley" style, with all the modern conveniences! $135,000.00. Eves: Doris Chambers — 524-7158 — JoAnn Honer — 525-5164

GARDENERS DELIGHT!
Delightful two bedroom bungalow on beautiful 50 x 100 lot, with lovely rear garden. Detached garage on rear of lot — room for several cars to park in long driveway. Home has fireplace, plank hardwood floors, modern tile bath. Needs some redecorating . . . good starter home in convenient location. $72,000. Eves: Shirley Balding — 525-4490 — Jon Vicars — 549-2768

THINKING OF SELLING OR TRADING?
In our 33 years in business in Albany, we have sold over 5,000 homes in the area, and our experience and knowledge is available to our clients. A sale now could help you to increase your yield by re-investing in other interest-bearing investments. We'd be happy to give you our opinion of the present market value of your property. We have a great many buyers seeking property, and homes and income properties are selling at all-time high prices. Call us for appointment to discuss real estate today!

Jerome Blank Realty
946 San Pablo Avenue 526-7603 — 1530 Solano Ave. 526-4215
Serving Albany for 33 years.

MARVIN GARDENS REAL ESTATE

NEW LISTING: ALBANY
A PLACE FOR FAMILY COMFORT. This 2-bedroom home has been lovingly maintained and continuously perfected to insure the enjoyment, convenience, and comfort of a meticulous homemaker and avid gardener.
For more information call KATIE WHITMER, 845-2000 or Eves.: 527-5048.

NEW LISTING: NORTH BERKELEY
OFTEN SOUGHT, SELDOM FOUND . . . Near UC, yet secluded from the student bustle. Located above Euclid amongst the architectural splendor of Maybeck and John Hudson Thomas, this 3-bedroom, 2-bath home is available for the uniquely modest price of $129,500. Call CHRIS COHN, 845-2000 eves.: 654-4805.

CONTRACTOR WANTED
. . .to buy and restore a four-bedroom wood frame home plus four 2-bedroom units in rear. Quiet street in rapidly appreciating So. Berkeley neighborhood. Bring ANY offers — owners are very anxious. HELEN NOMURA, 845-2000 or 654-2120, eves.

LOOKING FOR COMMERCIAL SPACE?
Call TOM CLINE, 845-2000 or eves.: 527-0615 for our complete inventory of Albany properties.

2000 CENTER STREET, SUITE 110, BERKELEY, CA 94704

WE HAVE MOVED OUR OFFICE
Just around the corner — same location, 1700 Solano Ave. but with a new entrance on Tulare. We invite all our friends and customers to stop by and see us.
WEST CAL REALTY
Suite C, 1700 Solano Ave.
527-7980

1—REAL ESTATE 1—REAL ESTATE

OPEN SATURDAY 2-4
1251 GILMAN ST., BERKELEY
Step lively if you want to take advantage of this opportunity to start out with a lovely 2 bedroom, 1 bath home located in Berkeley, near St. Ambrose Church. Call today for an inspection. Price $79,000. Evenings call Melissa McCloud 848-4334.

REDUCED IN PRICE
But not in charm; cheer and hospitality meet you at the front door. This is a must-see. Be our guest today. Albany 2 bedroom, 1 bath. Priced to sell $67,950. After office hours call Ed Elliott 524-7190.

BIG REDUCTION
Uncomplicated life where one has room to move and breathe — yet this rustic charmer is within easy reach of the hustle and bustle of the metropolitan activity. Located in Berkeley near Tilden Park, 3 bedrooms, 2 baths, truly a lovely home. Price Reduced to $135,000. After office hours call Milton Moore, 526-7665.

DAVID N. ROBINSON REALTY
1300 Solano Ave., Albany, 525-8900

PERFECT FOR A COUPLE
Charming small home on Albany Hill has lovely large garden, so two can have the joy of easy-to-care-for home ownership plus delightful outdoor living. It is an Estate Sale and has a low price of $64,000!! Evenings, Jean Sindel, 524-0376.

Jeans REALTY
"Satisfaction! Our only product."
1484 Solano Avenue 524-8508

RED OAK REALTY
225 El Cerrito Plaza 527-7373
1891 Solano 527-3387

1000 Oaks
Open Sunday 2-4
1817 San Pedro, New listing — won't last. 3 bedrooms, bright and sunny. Call Marsha 524-0810.

EL CERRITO
Lot — Prime residential location. $30,000. Call Walter Wallace 223-1499.

RICHMOND ANNEX
Open Sunday 1-4
5815 Santa Cruz
New Listing. 2 large bedrooms plus sun room. Formal dining room. Convenient to all shopping. Call Helen Dreyer 525-4715.

N.E. RICHMOND
New listing. 3 bedroom Normandy style home. Close to shopping. Good location. Must see. Call Laurie 526-1291.

ELLIS CO.
NEW LISTING. Charming brown shingle close to UC, near Cordinices Park. Large living room, dining room opens to level secluded garden, 4 bedrooms. $142,000. Eves Anita Wilson, 524-7531.
1000 OAKS CHARMER. Hard to find house. Woodsy setting.
527-3030
1753 Solano Ave.

? SINGLE ?
Earning a good income? Your money evaporating in your bank account?
! DON'T RENT !
931 Jackson St., 1 bedroom, 1 bath, living room, dining room, garage. Price $57,500.
Also several probates available in Albany area. Call for appointment.
MARKSTEIN REALTY
Office — 843-4494
Eves. — 843-0998

By Owner
Spacious two bedroom home with fireplace, modern kitchen and bath, laundry room, central heat, landscaped yard. Best of its kind in Albany, $92,500. Open Saturday & Sunday 1-4; 1037 Sante Fe, 525-6945.

ALBANY BY OWNER
Two bedroom, 1 bath home. Bright and cheery. ½ block from Solano Ave. Shown by appointment. Do not disturb tenants. Open Sunday, May 20; 1-4 p.m. 926 Masonic Ave. Call 526-6161 or 527-7242.

LARGE beautiful yard, Redwood fence. Sprinkler system. Two bedroom plus finished room adjoining detached garage. $91,400. By owner 524-0787.

25—RENTALS

El Cerrito Apartment
3 bedroom, 2 bath, stove, ref., drapes & carpets, carport plus storage locker, 2 children O.K. No pets. $395.00. Manager 526-1662.
MacGREGOR HOMES
1391 Solano Ave., Albany
525-3681

2 BEDROOM apartment in 4-plex near Plaza. Single woman or couple only. No pets. $235. Jeans Realty, 524-8508.

TWO bedroom house — mid-Albany — $435. Gay Austin 527-3030, eves. 527-4097.

EL Cerrito — 1 Bedroom $245. 2 Bedroom $265. Just remodeled. Close to Plaza and transportation. 845-6362.

ALBANY duplex. Lovely 2 bdrm+den $375. Lease. $390. monthly. Adults. Credit ck, 1st/last/dep. 632-4888.

MODERN duplex, unfurnished, one large bedroom. Large living room. Electric stove, refrigerator, disposal, new W/W carpets, drapes, garage, patio, fenced yard & laundry room. Close to shopping, Bart and transportation. Mature working adults or senior citizens. Non smokers only. No children, no pets, no waterbeds. $250. month, $100. security, $100. cleaning fee. Call Tony or Mary Silvery 237-1218, Monday-Saturday 12-7 p.m.

ONE bedroom home for rent. 846 Adams. Available June 1, $235. month. Call 525-2108.

ALBANY — large studio apt. in modern building $195 month. Stove, refrigerator, drapes. Free parking. 843-5008 eves.

30—RENTALS WANTED

ATTORNEY wants office space in exchange for services. Pat, 526-4990 Evenings, 441-8000 Days.

35—HELP WANTED

We need secretaries, typists, clerks, and 10 key operators. For long and short term assignments call for appointment.
ADIA
TEMPORARY SERVICE
600 San Pablo Ave., Albany
526-5564 EOE

35—HELP WANTED

NATURAL Foods Wholesaler needs super office person to help with invoices, book-keeping, telephone sales, etc. Call Anne 456-4332.

CLASSROOM training for G.E.D., 18 to 21 years olds out of school. CETA eligible. Must live in Alameda, Albany, Piedmont or Emeryville. Minimum wages. Call Andy 522-8363.

40—MISCELLANEOUS FOR SALE

RENO TRIPS
One Day Only
Sat. & Sun.
(9 hour turnaround)
$19.50 Round Trip
$13 Cash Bonus
Overnighter — May 12, 25
Leave 7 p.m.
Round Trip $29.50
Cash Refund $29.00
32-Hour Turnaround
Fares & Refunds subject to change
Mary Ricketts—
For Reservations 10 a.m.-10 p.m.
525-2602 — 524-1948
$3.00 Discount for Groups
SHANNON FUN TOURS

TWO adjoining cemetery lots, Sunset View Cemetery, Acacia Lawn. Reasonable. Call 278-4177 before 9 p.m.

WATERBED — New, flotation design (looks like conventional bed), complete. Two-thirds less weight. King size $230, queen $210, double $190. Compare to beds sold in top department stores for double the price. 836-1564.

WEDGEWOOD Gas Stove, 4 burners. Like new. Call 525-5594.

THE GADGET SHOP is upstairs at 907 Key Route. Lots of gadgets very reasonably priced.

GARAGE Sale — Saturday, May 19, 10-5 p.m. Moving — everything goes. Furniture, Bicycles, toys, Piano, washer, dryer, dishwasher, etc. 1162 Colusa Ave., Berkeley.

50—SPECIAL SERVICES

HEALTHY massage. Esalen - acupressure. Enjoyable, relaxing, relieves tension, energizing, Non-sexual. Doris 548-8779.

52—AUTOS FOR SALE

1978 CADILLAC Sedan De Ville, leather interior, many extras. Theft alarm, C.B. radio, all power. 8,000 miles. 15 mpg. $10,800. Call 525-8763.

SPECIAL Olds 88, 1965. 4 door 2 barrel, PB, PS. Rebuilt auto trans., air, almost new tires. Steal. $575. Call 526-0794.

PUBLIC NOTICE

FICTITIOUS BUSINESS NAME STATEMENT
FILE NO. 33294
The following person is doing business as:
THE GADGET SHOP
907 Key Route Blvd.
Albany, CA 94706

Beals, Kathleen C.
601 Madison
Albany, CA 94706
This business is conducted by an individual.
Signed:
KATHLEEN C. BEALS
This statement was filed with the County Clerk of Alameda County on Apri. 30, 1979.
CERTIFICATION
I hereby certify that the foregoing is a correct copy of the original on file in my office.
Dated 4-30-79.
RENE C. DAVIDSION,
County Clerk
By: EVELYN GUICE,
Deputy
A-3137—May 9, 16, 23, 30, 1979.

NOTICE TO CREDITORS
No. 211 899-0
SUPERIOR COURT OF THE STATE OF CALIFORNIA COUNTY OF ALAMEDA
Estate of GERTRUDE BLANDINO, Deceased.
NOTICE IS HEREBY GIVEN to the creditors of the above named decedent that all persons having claims against the said decedent are required to file them, with the necessary vouchers, in the office of the Clerk of the above entitled Court, or to present them, with necessary vouchers, to the undersigned at the law office of Lawrence D. Saler, 1248 Solano Avenue, Albany, CA 94706, which is the place of business of the undersigned in all matters pertaining to the estate of said decedent, within four months after the first publication of this notice.
Dated: April 20, 1979.
NORMA FRAGA
Executrix of the
Will of the above named decedent
LAWRENCE D. SALER
1248 Solano Avenue
Albany, CA 94706
525-6457
Attorney for Executrix
3133A-April 25, May 2, 9, 16, 1979.

GULETZ

(Continued from Page 1)

was making the holes for the foundation piers, with working without updated plans and guessing where the holes were to be drilled.

Citing the gas crunch and the fact many home owners are contemplating modernization and remodeling jobs on their properties this Summer, Rimov said the building inspectors work load will be of such a nature the constant supervision he claims is necessary to keep Willis in line will be an intolerable drain on the time of the Building Department. Rimov also said there is no bond on Jackson Street work by Willis and that the holes that have been drilled in the street have created a "mess" at the building site.

Mayor Robert Luoma stated he believed the Chief of Police or the City Engineer should have Willis quit his violations and if he doesn't heed the requests, he should then have a suit filed. Rimov then cited the fact the latest "cease and desist" order posted on the property had been torn down, the third time the order has been removed. Saying, "You can't beat City Hall," the Mayor asked for support from his fellow Councilmembers.

Vice-Mayor Lewis M. Howell said, "When someone continually violates city codes, it is about time something is done about it. The City Engineer is the enforcing officer of the City codes and it is time to act."

Discussion lead to a motion by Councilman William Lewis, sr., that City Attorney Robert Zweben to authorized to proceed with a suit if it is deemed necessary by Guletz and if Willis continues to ignore the orders of the Building Department.

PUBLIC NOTICE

FICTITIOUS BUSINESS NAME STATEMENT
FILE NO. 1: 33443
FILE NO. 2: 33444
THE FOLLOWING PERSON IS DOING BUSINESS AS:
1.
G. B. ENTERPRISE
2.
BAY COMMUNICATION CO.
640 Cornell Ave.
Albany, Ca. 94706

BRAZIL, GREGORY M.
640 Cornell Ave.
Albany, Ca. 94706
This business is conducted by an individual.
Signed:
GREGORY M. BRAZIL
This statement was filed with the County Clerk of Alameda County on May 9, 1979.
CERTIFICATION
I hereby certify that the foregoing is a correct copy of the original on file in my office.
RENE C. DAVIDSON,
County Clerk
By: ESVENNER THOMAS
Deputy, County Clerk
A-3138—May 16, 23, 30; June 6, 1979

NOTICE OF TRUSTEE'S SALE
LOAN NO. 80439
T.S. No. 11641-2-78
CHICAGO TITLE INSURANCE COMPANY, a Missouri Corporation as duly appointed Trustee under the following described deed of trust WILL SELL AT PUBLIC AUCTION TO THE HIGHEST BIDDER FOR CASH (payable at time of sale in lawful money of the United States) all right, title and interest conveyed to and held by it under said Deed of Trust in the property hereinafter described:
TRUSTOR: ANTHONY F. GONSALVES and DIXIE LEE GONSALVES, his wife
BENEFICIARY: MANOUCHEHR ANSARI-JABERI and PARI ANSARI-JABERI, his wife, as community property.
Recorded February 16, 1978 as instr. No. 78-028950 in book RE: 5264 page 306 of Official Records in the office of the Recorder of Alameda County; said deed of trust describes the following property:
Lot 57 and that portion of Lot 56 which lies southwesterly of a line drawn parallel to the southwestern boundary line of said Lot 56 and distant at right angles northeasterly 15 feet therefrom, and that portion of Lot 58 which lies northeasterly of a direct line drawn northwesterly from a point on the southeastern line of said Lot 58 distant thereon northeasterly 7.50 feet from the most southern corner of said Lot 58, to a point on the northwestern line of said Lot 58, distant thereon northeasterly 5.28 feet from the most western corner of said Lot 58, all in Block 6, Plat of Cerrito Hill, filed May 13, 1909, Map Book 74, Page 70, Alameda County Records.
859 Washington Avenue
Albany, California
"(If a street address or common designation is shown above, no warranty is given as to its completeness or correctness)." The beneficiary under said Deed of Trust, by reason of a breach or default in the obligations secured thereby, heretofore executed and delivered to the undersigned a written Declaration of Default and Demand for Sale, and written notice of breach and of election to cause the undersigned to sell said property to satisfy said obligations, and thereafter the undersigned caused said notice of breach and of election to be Recorded December 5, 1978 as instr. No. 78-236414 in book RE: 5703 page IM: 661, of said Official Records.
Said sale will be made, but without covenant or warranty, express or implied, regarding title, possession, or encumbrances, to pay the remaining principal sum of the note(s) secured by said Deed of Trust, with interest as in said note provided, advances, if any, under the terms of said Deed of Trust, fees, charges and expenses of the Trustee and of the trusts created by said Deed of Trust.
Said sale will be held on THURSDAY, May 24, 1979 at 11:00 A.M. on the steps of the Fallon Street entrance to the County Courthouse, in the City of Oakland, California.
Date: April 23, 1979
CHICAGO TITLE INSURANCE COMPANY
as said Trustee,
By T.D. SERVICE COMPANY,
agent 415/944-9015
By Pat Schreiber,
Asst. Secretary
3135A—May 2, 9, 16, 1979

GANONG

(Continued from Page 1)

ports of the Albany Middle School and High School Site Councils and will take them under advisement. The Board also moved to adopt the proficiency standards for Special Education Students as outlined in a report from Dr. Richard Rosenquits, Assistant Superintendent of Schools.

Miss Rhonda Cannady, and instructional aide at Vista School submitted her resignation and the Board authorized the hiring of three other aides: Patti Lasagna, Vista School; Beverly Underwood, speech aide; John Barry, special education aide, Albany Middle School. Two cafeteria workers also were hired. They are Paula Markham at Albany High School to replace Guilia Matteucci, and Joan Hurley at Marin School to replace Carolyn Valterza who has been promoted to cook-manager.

SCHOOL

(Continued from Page 1)

contract signed by Albany Teachers Association, when the budgeted amount is exceeded.

The Local 390 contract provides for an increase in the monthly truck allowance from $75 to $85 per month and that the mileage allowance is raised from 15 cents to 20 cents per mile for other eligible employees. Fourteen holidays with pay are included in the contract, plus one extra day, February 11, 1980, as a "Board holiday." The classified employees also have a one day allowable personal necessity leave as outlined in the teacher's contract.

The contract for California School Employees Association, Albany Chapter 679, contains the same provisions, and same retroactive pay, for increases as that of Local 390 with one exception. The CSEA contract provides for an increase from $15 to $20 per month in the Professional Growth Award program for each nine semester units of approved credit.

$240,000

(Continued from Pa[ge 1])

benefits of Social Se[curity,] unemployment insu[rance] and worker's comp[ensa]tion.

Councilwoman Jo[y] Jackson left when M[ayor] Robert Luoma called a [...] minute recess and wa[s] on the Council whe[n] jogger's dangers were [dis]cussed, nor was she pr[esent] when Leon Rimov app[eared] before the Council de[mand]ing action on the al[leged] disregard of Ralph Wi[llis] the construction of a b[uild]ing at 525 Jackson st[reet.] Rimov charged Willis [with] ignoring the "cease and [de]sist" orders the City B[uild]ing Department poste[d on] the property because of violations of the City b[uild]ing codes. He said a "c[ease] and desist" order po[sted] last Saturday had bee[n re]moved and destroyed [Sun]day morning. (see rel[ated] story on charges of P[ublic] Works Director Ro[...] Guletz' against Willis.)

City Attorney Ro[bert] Zweben said the suit of [Ser]vice Employees Inter[na]tional Union, Local [...] filed as result of police [ac]tion at Golden Gate F[ields] during the recent strike [has] been asked to be dism[issed] by the Union. He also [...] the long awaited Al[bany] Land Fill suit is to be h[eard] in the Alameda Co[unty] Superior Court with a [be]ginning date set at Ju[ly...] The action is a suit aga[inst] the City for the cancell[ation] of the lease held by the [land] fill operator and is in [the] neighborhood of seve[ral] millions of dollars.

Councilman Lewis a[sked] for a report on the [...] movie service by the c[able] television company [and] was told by Haden [...] will be some action in [the] near future as the comp[any] is negotiating with [San] Pablo now and will hav[e an] answer for Albany as [soon] as that City's problem[s are] solved.

Mayor Luoma show[ed a] resolution from the Al[bany] Rotary Club donating [...] recently opened Parc[ourse] in the BART linear and [...] reciprocate by thanking [the] Rotary Club by resol[ution] for its gift to the City of [the] exercise course.

The Council also set [June] 11 as the date for a hea[ring] on the petition of D[...] Meniketti for the repe[al of] Use Permit No. 525 i[ssued] to Eddie Biggs for cons[truc]tion of a 30 unit buildi[ng on] Kains street. Citing the [re]duction of the par[king] usage from two to on[e...] one and one-half to on[e on] the basis of his app[eal,] Meniketti said he could[n't] agree "that senior citi[zens] in general, who can a[fford] $400 or more in rent d[o not] require more than one street parking space for living units."

ALBANY CHAPTER NARF[E]

Delegates to the Na[tional] Association of Retired [Fed]eral Employees from [Al]bany have been named [ac]cording to Bert Haes[...]

Those from the Al[bany] Chapter who will attend convention at the Oa[kland] Hilton Inn from Ma[y...] through May2 4, in[clude] Lee Seidell, Nicki [...] and Madeline Shea [...] Albany; William Fe[...] Louis Pollach from [...]sington and Thomas Mulholland from El [Cer]rito.

ALBANY-BERKEL[EY] HIGH TWELVE

The Albany-Berk[eley] High Twelve, No. [...] meet Monday at noo[n at] Kirby's in El Cerrito P[laza.] The speaker is [...] Valad Wilhousky [...] member of Dean W[itter] Reynolds staff in Berk[eley.] His subject is "investi[ng] With High Yield [and] Maximum Safety."

PUBLIC SERVICES DIRECTORY

A—Instruction

LEARN TO DRIVE
We'll teach you what you should know
What's expected of you
The SAFE and PROPER rules to drive by
BERKELEY Driving School
524-5321, Eves. 283-3838

B—Special Services

ALBANY TELEVISION
Sales-Service
Factory Trained — Specializing in RCA, Zenith and Motorola
Color—B&W—Stereo
"THERE'S NO SUBSTITUTE FOR KNOW-HOW"
Phone 526-9177
1150 SOLANO

FIREPLACES
Remodeled, Repaired, Corrected, Spark Arresters
Lic. No. 327662
ROY ANACLERIO Fireplaces
526-7555

B—Special Services

ELECTRICAL SUPPLIES
"WHOLESALE PRICES FOR HOMEOWNERS & DO-IT-YOURSELFERS"
PLAZA ELECTRIC SERVICE
1041 San Pablo Ave.
Albany 527-5373
Lic. No. 248462
BankAmericard-Master Charge

DISCO LESSONS $4
Fun Beginning Class
Mondays 8:00 P.M.
ASHKENAZ STUDIO
1317 San Pablo Ave., Berkeley
848-0672

Oscar's Hauling Service
Since 1930 Free Estimates
• Rubbish & Trash Hauling
• Basement, Attic
1041 Peralta Ave., Albany
527-2267

Please check your ad the first day it appears

B—Special Services

Any Time's A GOOD TIME TO BUY, SELL OR RENT

Joe's Auto Glass Shop
Safety Glass
Insurance Claims Given
Prompt Attention
636 San Pablo Ave.
524-5268

R.C. HOUSEPAINTING
Cal. Lic. No. 323460
Small, reputable company with many homes done in this area. Call 841-6500, Ext. 162 or 845-1768.

524-9581
ALLEN'S ROTOTILLING
Complete Gardening Service. Vegetable planning, planting and Maintenance — My Specialty.

B—Special Services

HOUSE PAINTER
Guaranteed Quality. Interior & Exterior. Excellent References. Finest Materials. Free Estimate. Alan Landes
841-6500, Ext. 4

Seven Sisters Construction, Inc.
License No. 362377
Remodeling
Restoration
New Construction
Termite Work. References
849-3597

CARPENTRY & CONSTRUCTION
Additions, remodeling, masonry, ceramic tile, decks. License 360245
527-2625

ESSER PLUMBING CO.
Sales and Service
• Water Heaters • Thermostats • Stoppages Cleared
Service Is Our Business
P.O. BOX 7005
For Day or Night Calls
Phone 525-3163

B—Special Services

ELECTRICAL
Large or Small Jobs
Lower Rates
Bonded—Work Anywhere
License No. 139932
Free Estimates
524-8583 or 525-0146

BILL'S HAULING
Light moving, shrub trim, general clean-up and trash removal.
845-5957

ED'S HOUSE & CARPET CLEANING
Carpets, upholstery cleaned, steamed or shampooed. Walls and windows washed. Floors waxed.
529-2015 or 529-2731
Free Estimates

See the Business and Service Directory in Classified

B—Special Services

RELIABLE HANDYMAN
GARDEN WORK & CLEANING
658-2108.

C—Automotive

HAVE A WELDING OR MACHINING PROBLEM?
CALL Larry Baum
MONARCH
• Welding-Machining FIX-IT SERVICE
— Local and Convenient —
Call Us Today 524-5235
1218 Santa Fe Near Gilman St.

E—Home and Garden

HEATING
Air Conditioning and Sheet Metal Work
• ESTABLISHED 1932
State License 218716
GRANHOLT
Sheet Metal Works
PHONE 525-5721
501 San Pablo, Albany

SUPREME TV SERVI[CE]
SALES-SERVICE
Our Specialty is ZENITH ... BU[T]
Due to Your Demand for High Quality W[ork]
We Also Service RCA and IMPORT SETS
724 San Pablo Ave.
ALBANY 526-7244

Solano Imports
• LADIES APPAREL
• CUSTOM TAILORING
• ALTERATIONS
• DRESSMAKING
1549 Solano Berkeley, 526-72[..]
50% OFF ON ALL JEANS
EARLY SELECTION IS ADVISED

Church News OF ALBANY AREA

ST. ALBAN'S EPISCOPAL CHURCH

This morning the regular ednesday service of Holy ommunion will be celeb- ted by the Rev. Warren ebenham at 11:30, fol- wed by a meeting of St. ne's Guild.

It's an early start, but at's how things get done, hich is why St. Clare's uild is meeting on Friday, ay 18, to make Christmas naments for the Bazaar. hey will meet in the urch kitchen at 8 p.m. d all are invited.

On Sunday, May 20, there ill be a guest preacher, e Rev. Maurice Turner. ather Debenham will be e celebrant of Holy Com- union, and Father rner, the Rev. Robert ilson, the Rev. David one, and Nabiel Jacob, y reader, will assist. The ctor will be R.L. Spurrier, d the acolytes will be Vic- r Tyler at 8 o'clock and awn Black, Karen Lamd d Bethany Rolfson at 10 clock. The Senior Choir ll sing the offertory an- em. Jake Darner and Nat cobsen will be the gree- r. At the coffee hour fol- wing the 10 o'clock ser- ce there will be a Bake le put on by the Teen ub. This is one of the oney-raising activities by ich the young people are rning their way for their mping trip to Santa Cruz June.

The World Hunger Com- ttee will meet Monday, y 21, at 7:45 p.m. at the me of Ann Lamb.

St. Alban's Episcopal urch is at 1501 ashington Avenue, Al- ny.

UNITED METHODIST CHURCH

On Sunday morning, May services will be held at a.m. at the United ethodist Church, 980 nnage Avenue, Albany. t is Worldwide Wesley y and the Rev. Dr. Peter n will speak on "The w Birth". The Worship ader will be Mrs. Nina zelton. The Chancel oir will sing under the dership of Mrs. Grace n and the organist will be mes Berling. Sunday ool will be at 10 a.m. and sery care will be pro- ed for small children ing the church services. le study classes meet ry Tuesday at 11 a.m. Wednesday at 7:30 p.m. ir rehearsal will be held Thursday at 7:30 p.m.

THOUSAND OAKS BAPTIST CHURCH

his evening the congregation meets for a pot-luck supper followed by Adult Bible Study under the leadership of Dr. John E. Skoglund, interim minister. The Bible text will be John 14. The Youth Gathering meets at the same time under the leadership of Malcolm Michael.

Friday at 8:15 p.m. the Thousand Oaks Center for Music and Art presents Jean Nandi, Harpsichorist. Following the concert there will be a reception.

On Sunday Thousand Oaks Baptist joins with the other Baptist churches of the area in observing American Baptist Seminary of the West. The Seminary, located in Berkeley, will have a member of the faculty, Dr. Eldon G. Ernst, as guest preacher for the day.

MT. MARY IMMACULATE

Quiet days for reflection and prayer are offered monthly at Mt. Mary Immaculate Center for Spiritual Growth, 3254 Gloria Terrace, Lafayette, from 9:30 a.m. to 2:30 p.m. The next Desert Day will be May 16. A soup lunch is provided. There is a free will donation. For more information call Mt. Mary at 934-2411.

CALVARY PRESBYTERIAN CHURCH

HEALING OF MEMORIES, a Christian approach, will be held Wednesday, May 23, from 9 a.m. to 5 p.m. at Calvary Presbyterian Church, 1940 Virginia Street, Berkeley. This is an in-depth experience of healing sponsored by the International Order of St. Luke the Physician, Berkeley Chapter.

NORTH CONGREGATIONAL CHURCH

On Sunday, May 20, Rev. Robert E. Graham and Rev. Benjamin Dorairaj will have an interesting message, delivered in the form of a dialogue, "Christ's Church in India Today" Rev. Dorairaj has been attending our church while studying at the Church Divinity School of the Pacific.

The Lay Reader will be Joanie Graham and the Deacon and Deaconess of the day are to be Royal Thompson and Patricia Hunting. The Ushings will be John Pastorino, Davie Jones and Russell Corning. Evelyn Trump and Ethel Luce will be the greeters for this day.

BERKELEY GEM AND MINERAL SOCIETY, INC.

Saturday and Sunday the Berkeley Mineral and Gem Society will hold its annual "World of Gems" at the Contra Costa College Activities Building, according to Mrs. Pearl Cranston, publicity for the society.

The sixteenth annual show, open Saturday from 10 a.m. to 9 p.m., and Sunday from 10 a.m. to 5 p.m., will feature displays, sales and demonstrations of the art of lapidary. Prizes are to be presented hourly and refreshments will be available.

Ample parking is available for those visiting the exhibits.

BERKELEY CITY CLUB

A "Happy Hawaiian Gathering" will be the theme for the dinner Saturday night, with members only invited to attend.

The "Hoolaulea" will begin with the social hour at 6:15 and dinner to follow at 7:30. The dinner is to be catered by Trader Vic's and dancing will follow to the music of Joseph Kahaullo and the "Kamos of Hawaii" orchestra. The committee in charge includes Mrs. Charles Dondero and Mrs. Arthur L. Jensen.

NORTHBRAE WOMEN'S CLUB

Monday the Craft Section will meet at 12 noon at the home of the Section Chairman, Mrs. Merlin W. Drucquer. Members should bring a salad or dessert and contact Mrs. Drucquet for additonal details.

Next Wednesday is the Annual Picnic Day of the Club and it will be held from 11 a.m., in the Northbrae Community Church Parlor with Mrs. John L. Pastorino, first vice president, in charge of arrangements.

Cards, games and conversation will follow the annual Picnic.

POST 292 AMERICAN LEGION

Friday is the regular meeting night for Albany Post 292 of the American Legion. The meeting will be called to order at 8 p.m., at the Veterans Memorial Building on Portland with Raymond Correia, Commander, presiding.

Saturday night is the regular Bingo Night and all members, guests and friends are invited to attend.

At the meeting Friday night, the second nomination for Post delegates will be held as well as the first nomination for Post officers.

BART installs safety tips

ALBANY — Large red and white posters will soon appear in all BART cars containing safety tips and information on emergency procedures which the transit district hopes its patrons will familiarize themselves with.

MAIL BAG

tor:
r Sir:
Thirty-five hundred ple protest nuclear re- rch at Livermore.
lore people have died in back seat of Teddy nedy's car than in nuc- accidents.
these demonstrators ly wanted to protest an potentiality why don't take a stand against Chappaquidick Kid's for the presidency?
ut then this unwashed brainwashed set al- s did have trouble get- their priorities ight.
W.D. FERGUSON
930 Northfield Drive
Hayward, Calif. 94544

Obituary

Winifred Mulligan

ALBANY — Funeral ices will be held tomor- at 1:30 p.m. from the wing Room Chapel of s-Olson Mortuary for ifred Mulligan, a long resident of Albany.

rs. Mulligan, 84 years of died Sunday in Sac- ento. She was a native eeds, North Dakota.

e was the wife of the William A. Mulligan he mother of Florence a of Newbery Park. She the sister of Agnes t of Redding; Donald ery of Seattle and Lil- Faubel of North High- s. She also is survived e grandson.

s. Mulligan was active bany Senior Citizens.

rvices will be con- ed by Elder Roy S. er of Berkeley First d. Church of Jesus t of Latter-day Saints. nittment will be pri-

Margarita's
XICAN RESTAURANT
NOW OPEN
nchean
11:30-2:30
nner
5:30-10
ng Homemade Shrimp Soup
FOOD TO GO
Solano Ave., ALBANY
527-2025

MARVIN GARDENS REAL ESTATE
KATIE WHITMER
(415) 845-2000
RES. 527-5048
Serving Albany

KIT & CABOODLE the hobby shop
Trains, Planes, Cars, Boats, Games and more . . .
Many radio-controlled models
TRAINS REPAIRED
1404 Solano at Santa Fe Albany
524-9942 Open Mon.-Sat. 10-6
Open Thursday Nite 'til 9

SINCE 1945
ANTHONY SCHOOLS REAL ESTATE
OVER 250,000 SUCCESSFUL GRADUATES SINCE 1945
PROFESSIONAL LICENSE PREPARATION FOR
SALESMEN • BROKERS
INSURANCE—BUILDING CONTRACTORS
OF THE EAST BAY
Career courses approved for broker applicants. Guests welcome. Start any class.
Twenty Nine Years of Proven Success IN THOROUGH, RAPID LICENSE PREPARATION
ALBANY
CALL
527-4476
952 SAN PABLO AVE.
(Town Center—½ Block South of Solano)

Specials Effective thru May 22
PIC 'N PAC
WE WELCOME FOOD STAMP SHOPPERS
GILMAN ST. & SAN PABLO AVE., BERKELEY
TOILET TISSUE Northern 4 Roll Pk. 89¢
COFFEE Folgers 2 lb. 4.29
PAPER TOWELS Gala Giant 59¢
COFFEEMATE 16-oz. 1.19
EVAPORATED MILK Carnation Tall 41¢
KIDNEY OR BAKED BEANS S&W 59¢
SALAD DRESSING 7 Seas, Viva, Herb or Green Goddess 16-oz. 1.09
PET FOOD Skippy 15-oz. 5/1.00
EGGS Nulaid, X-Large Doz. 79¢
LASAGNA Golden Grain 8-oz. 49¢
MARINARA SAUCE Golden Grain 15-oz. 79¢
DOLE PINEAPPLE 8¼-oz. 3/1.00
PEAR-APPLE JUICE Tree Top 48-oz. 99¢
CABBAGE Solid Green Heads 19¢ lb.
Fresh-Picked PRODUCE
CUCUMBERS Large, Green 4/$1
GREENS Collard, Turnip, China, Mustard 3/$1
RAISINS Sun Giant, 1½-lb. Cello Bag 50¢ OFF Reg. Price
TOMATOES Small, Ripe Lb. 39¢
WHOLE BODY FRYERS 69¢ lb. 79¢ Lb. Cut-up
MEAT Dept. SPECIALS
MEAT SPECIALS GOOD THROUGH WED.
WE HAVE PLENTY OF FRESH MEATS ON HAND. WE WILL CUT SPECIAL CUTS TO YOUR LIKING.
BEEF-LAMB-PORK
PLATTER BACON lb. 1.79
GROUND BEEF Lb. 1.59 3 Lbs. 4.29
BEEF TONGUES Fresh lb. 1.49
SAUSAGE Country Style lb. 1.09
SHORT RIBS Beef lb. 1.49
PORK CHOPS Shoulder lb. 1.49
SLICED SALAMI Dry 5-oz. 1.39
FRYER PARTS LEGS & THIGHS Lb. $1.09

NINO MILO'S eNeM WINES • LIQUORS
SPECIALS EFFECTIVE WED., MAY 16th through MAY 20
INFLATION FIGHTER SPECIALS
CABIN STILL BOURBON 1.75 LITER REG. 11.99 (case of 6 $47.94) SALE PRICE $7.99
ROYAL GATE VODKA 1.75 LITER REG. 8.99 (CASE OF 6 — $38.34) SALE PRICE $6.39
FAMOUS GROUSE SCOTCH 750 ML. 86 PROOF REG. 9.35 (CASE OF 12 — $81.00) SALE PRICE $6.75
KORBEL BRANDY QUART REG. 7.59 (CASE OF 12 — $65.88) SALE PRICE $5.59
BEEFEATER GIN 1.75 LITER 94 PROOF REG. 17.95 (CASE OF 6 — $76.50) SALE PRICE $12.75
BACARDI RUM QUART, LIGHT & DARK REG. 6.79 (CASE OF 12 $59.88) SALE PRICE $4.99
Super Wine Values
RED HOT SPECIAL! 1977 Leiwener Klostergarten QBA $2.89 750 ML Excellent German Value!
STONE CREEK VINEYARDS PREMIUM Burgundy or Chablis 750 ML REG. 1.79 SALE PRICE 1.29 CASE OF 12 -- $15.48
CHRISTIAN BROS. Fine Champagnes Brut — Pink — Extra Dry REG. 5.49 SALE PRICE $3.49 CASE OF 12 — $41.88
CHRISTIAN BROS. Chateau LaSalle Dessert Wine REG. 2.79 SALE PRICE $1.79 CASE OF 12 $21.48
CIGARETTES per carton Reg. King, or 100's $4.49
ADDITIONAL VALUES
Harvey's Bristol Cream 750 ML Reg. Price $9.20 Sale Price $6.99
Blue Nun Liebraumilch 750 ML $5.29 3.69
Wente Bros. Blanc de Noir 750 ML 3.59 2.59
Alberto Spanish Sherries 750 ML 2.99 2.49
Sutter Homes White Zinfundel 750 ML 3.75 2.99
Sutter Homes Moscato Amabile 750 ML 3.75 2.99
BEER & SODA SPECIALS
PEPSI-COLA DIET, REGULAR OR LIGHT 16-oz. Deposit Bottles Reg. 1.39 SALE PRICE 85¢
MUG ROOT BEER, SQUIRT, SUNKIST ORANGES HAWAIIAN PUNCH 12 oz -CANS REG. 1.75 SALE $1.15
HENRY WEINHARD'S PRIVATE RESERVE 6 Pak $1.99
BUDWEISER 12 oz. CANS 6 Pak $1.59
Laura Scudder's TORILLA CHIPS 3 Flavors Reg. 89c SALE PRICE 59¢
LOTS OF FREE PARKING!
No Additional Case Discounts on Sale Items
Largest selection of Imported and Domestic Wines, Beers and Spirits in the area. Dairy — Deli — Ice — Groceries — Money Orders.
10560 San Pablo Ave.
Jay Vee Center, El Cerrito
PHONE 524-6126
NINO MILO'S eNeM WINES • LIQUORS

TRAVEL

Away We Go

Dear Friends — What a beautiful day and how nice to look out at the birches, rhododendrons and roses. We have planted ruffled purple petunias and dwarf cinerarias in our planter box. Soon a hairdressing salon will be going in next door to us and things are popping at the Solano Boardwalk.

We had filled our Baja/Cabo fishing trip when two of the original group had to cancel due to an emergency. Let us know with full payment by May 18 if you are interested. Two of the days, Marc Bassle is taking anyone interested dove hunting. It is, like the fishing, $40.00 per day per person, like the fishing it includes guns and license (of course the fishing includes equipment and license).

We are happy to tell people that we have a special promotion for selling cruises. For each person who signs up for a cruise this year we are giving away tickets to the King Tut show. We have two series — one on Sunday 10 a.m. July 8 and one Thursday 10 a.m. July 26. PLEASE DO NOT CALL US TO BUY THEM!!! They are not for sale, we have a waiting list up until July for those that will be left.

This Christmas we are going to take a group to Puerto Vallarta. Let us know if you are interested. Space is almost sold out already.

We also have a group going to Sri Lanka in August with the wonderful Alla Schmitz. It is technically a Sierra Club group that we will be ticketing and making travel arrangements and visas for. You fly Swissair to Zurich and Swissair from Zurich to Colombo — same combination coming back. The group is meeting from all over the United States in New York August 3. Alla is a delightful man who knows all about the birds and flora. He is 74 years old and can still walk all the twenty year olds into the ground.

Some of the tour operators like Unitours and Percival are now offering their programs land-only so that people can make their own air arrangements and meet the groups abroad. You have to be careful, however, because some of the inter-Europe flights are not included in these packages. Some of the international airlines can now sell inter-Europe excursions. They have to be sold, however, like the domestic ones on a round trip basis.

Quite a few tour operators now are offering tours of Eastern Europe. As usual, they range from the deluxe Maupintour to the more reasonable Yugotours, General Tours and Unitours.

Well, enough for this week. Call with any questions you might have and any suggestions for what you'd like us to discuss.

Best wishes,
Sylvia Tedesco
Patricia Gillaspy
Carole Hewitt
THE AVENUE TRAVEL, INC.
1650-A Solano Avenue
Albany, 428-1660

PARK and SHOP Discount Food Markets

We Back Our LOWER PRICES With QUALITY FOODS And SERVICE!

SUPER DISCOUNT VALUE
$1.45 VALUE
Pepsi
DIET, REGULAR, LIGHT, 16-OZ. BTLE.
PLUS DEPOSIT
6-PACK
79¢

SUPER DISCOUNT VALUE
$4.59 VALUE
Coffee
M.J.B. 2-lb. TIN
(Coupon Limit 1)
$3.99

SUPER DISCOUNT PRICE!
Ripe Olives
BELL'S PITTED
SELECT 69c VALUE
TALL TIN
49¢

SUPER DISCOUNT PRICE!
English Muffins
THOMAS SOUR DOUGH OR REGULAR $1.59 VALUE
TWIN PACK
$1.19

SUPER DISCOUNT PRICE!
Chocolate Syrup
HERSHEY'S
81c VALUE
16-oz. TIN
69¢

SUPER DISCOUNT PRICE!
Detergent
DASH
$2.99 VALUE
KING SIZE
$2.59

SUPER DISCOUNT PRICE!
COOKIES
SUNSHINE OATMEAL PEANUT (16-oz.)
VIENNA FINGERS (15-oz.)
SUGAR WAFERS (12-oz.)
BUTTER WAFERS (11-oz.)
89c VALUE PKG.
79¢

SUPER DISCOUNT PRICE!
Reese Candy
PEANUT BUTTER CUPS
99c VALUE
10-PACK PKG.
89¢

SUPER DISCOUNT PRICE!
Graham Crackers
SUNSHINE HONEY
GRAHAMS 89c VALUE
CINNAMON OR REGULAR
16-oz. PKG.
75¢

SUPER DISCOUNT PRICE!
Instant Coffee
FOLGER'S
$3.99 VALUE
10-oz. JAR
$3.59

SUPER DISCOUNT
Spices
SCHILLING'S ALL VARIETIES
REGULAR OR GOURMET
REG. JAR
10¢ OFF REGULAR PRICE

PARK AND SHOP VODKA	PARK AND SHOP WHISKEY	PARK AND SHOP SCOTCH	A.R. MORROW BRANDY	BUDWEISER BEER
80 PROOF 750 ML	86 PROOF STRAIGHT KENTUCKY BOURBON QUART	80 PROOF QUART	80 PROOF QUART	12-oz. TINS 6 PACK
$2.95	$4.65	$4.99	$4.29	$1.69

SAFEGUARD	COAST	DOWNY	BOLD	CURITY
48c VALUE 4-BAR BATH SIZE PACK	59c VALUE SUPER BAR 5c OFF DEAL YOU PAY	8c OFF DEAL 33-oz. SIZE YOU PAY	DETERGENT $1.69 VALUE GIANT PKG.	SOFT PUFFS 268 CT. PKG.
$1.35	53c	$1.04	$1.49	44c

SUPER DISCOUNT PRICE!
Fresh Eggs
RANCH PACK LARGE
GRADE AA
NULAID
LG. AA
Doz. 83c
75¢ DOZ.

FARM FRESH PRODUCE

CANTALOUPES
SWEET, VINE RIPENED
29¢ lb.

ITALIAN SQUASH
FANCY, GREEN
lb. 29c

TOMATOES
FIRM, RIPE, MEDIUM SIZE
lb. 39c

ARTICHOKES
LARGE SIZE
(JUMBO SIZE each 45c)..... each
18c

LETTUCE
FRESH CRISP HEADS
RED LEAF AND BUTTER ..... each
25c

BANANAS
DOLE
GREEN TIP
lb. 23¢

CHOICE MEATS & POULTRY

BONELESS
CROSS RIB ROASTS
lb. $2.19

BONELESS BEEF ROASTS
U.S.D.A. CHOICE SIRLOIN TIP
lb. $2.79

HOFFY SLICED BACON
FANCY VAC PAK
lb. $1.29

FRESH GROUND BEEF
ANY SIZE PACKAGE. DOES NOT EXCEED 30% FAT
lb. $1.59

BONELESS CHUCK ROASTS
U.S.D.A. CHOICE BEEF
lb. $1.99

FOSTER FARMS CHICKEN FRANKS
1-lb. PKG. 88c

FOSTER FARMS CHICKEN BOLOGNA		lb. 88c
SMOKED HAM	BONE IN SHANK HALF	lb. $1.39
SMOKED HAM	OLD FASHION DRY CURE BUTT PORTION	lb. $1.59
SMOKED SAUSAGE	VICTOR BEEF, BEEF & PORK, POLISH	lb. $1.97
ITALIAN SALAMI	GALLO OR CAPRI	13-oz. STICK $3.29

LOW, LOW FROZEN FOOD PRICES!
FLAV-R-PAC ALL VARIETIES CONTINENTAL Vegetables 95c VALUE REG. PKG. 89c
SARA LEE-PLAIN OR STRAWBERRY CHEESE Cake $1.85 VALUE 17-oz. PKG. $1.69
OH BOY—WITH CHIVES Potatoes 49c VALUE 12-oz. PKG. 42c
NATURAL SUN ORANGE Juice $1.03 VALUE 12-oz. TIN 89c
TAST OF SEA COD Portions $2.98 VALUE 24-oz. PKG. $2.49

LOW, LOW PRICES
BONNIE HUBBARD SALAD Oil $1.08 VALUE 24-oz. BTLE. 97c
SARAN Wrap 84c VALUE 50' ROLL 79c
ZIP-LOC FOOD STORAGE QUART SIZE Bags 89c VALUE 25-CT. PKG. 69c
ZEE NICE N' SOFT TOILET Tissue $1.15 VALUE 4-ROLL PKG. 95c
LIPTON Tea Bags $1.39 VALUE 48-CT. PKG. $1.29

LOW, LOW PRICES
DEL MONTE CHILI Sauce 65c VALUE 12-oz. BTLE. 59c
SACRAMENTO TOMATO Juice 79c VALUE 46-oz. TIN 69c
WESSON COOKING OR SALAD Oil $1.90 VALUE 38-oz. BTLE. $1.79
DEL MONTE PINEAPPLE-GRAPEFRUIT Drink 67c VALUE 46-oz. TIN 59c
MARY ELLEN Jam or Jelly 89c VALUE REG. JAR 69c

LOW, LOW DAIRY PRICES!
KRAFT SELECT A SIZE MILD OR MONTEREY Cheese $2.35 VALUE 1-lb. PKG. $2.10
CARNATION-BERKELEY FARMS Yogurt HALF PINT 31c
CARNATION-BERKELEY FARMS PINT Cottage Cheese 74c
CARNATION BRENTWOOD ALL POP. FLAVORS Ice Cream $1.39 VALUE ½ GAL. $1.29

PARK and SHOP Discount Food Markets
OUR PRICES SAVE YOU MORE!
1850 SOLANO AVE. • BERKELEY • 2655 TELEGRAPH AVE.
Prices Effective Seven Full Days Through Tuesday, May 22, 1979. No Sales to Dealers.
FOOD STAMP SHOPPERS ARE WELCOME AT PARK & SHOP!